

NOTICE!!

These documents have been scanned!

Do not place un-scanned documents beneath this notice!

Do not remove this notice from this file!

GPO Jacket No. 560-102
Print Order 61540
Rise Business Services, LLC
Job=AZ15 4/30/2019



Box Number= AZ15010



Claim Begin-End: AMC442437-AMC442446

1 Initial Receipt



AZ15010-20

AMC450400-AMC453366

United States Department of the Interior
Bureau of Land Management
 DIV OF LANDS, MINRLS & ENERGY
 ONE N CENTRAL AVE
 PHOENIX, AZ 85004 -4427
 Phone: 602-417-9200

Receipt

No: 3781474

Transaction #: 3888254	
Date of Transaction: 03/08/2017	
CUSTOMER:	
EMERALD COPPER CORP 1801 BROADWAY STE 800 DENVER, CO 80202-3836 US	

LINE #	QTY	DESCRIPTION	REMARKS	UNIT PRICE	TOTAL
1	10.00	LOCATABLE MINERALS / MINING CLAIMS- NEW, UNADJUD, ONE OR MORE AUTH NOS / NEW MINING CLAIM PROCESSING FEE CASES: AMC442437/\$20.00, AMC442438/\$20.00, AMC442439/\$20.00, AMC442440/\$20.00, AMC442441/\$20.00, AMC442442/\$20.00, AMC442443/\$20.00, AMC442444/\$20.00, AMC442445/\$20.00, AMC442446/\$20.00		- n/a -	200.00
2	10.00	LOCATABLE MINERALS / MINING CLAIMS- NEW, UNADJUD, ONE OR MORE AUTH NOS / NEW MINING CLAIMS LOCATION FEE CASES: AMC442437/\$37.00, AMC442438/\$37.00, AMC442439/\$37.00, AMC442440/\$37.00, AMC442441/\$37.00, AMC442442/\$37.00, AMC442443/\$37.00, AMC442444/\$37.00, AMC442445/\$37.00, AMC442446/\$37.00		- n/a -	370.00
3	10.00	LOCATABLE MINERALS / MINING CLAIMS- NEW, UNADJUD, ONE OR MORE AUTH NOS / NEW MINING CLAIMS MAINTENANCE FEE CASES: AMC442437/\$155.00, AMC442438/\$155.00, AMC442439/\$155.00, AMC442440/\$155.00, AMC442441/\$155.00, AMC442442/\$155.00, AMC442443/\$155.00, AMC442444/\$155.00, AMC442445/\$155.00, AMC442446/\$155.00		- n/a -	1550.00
TOTAL:					\$2,120.00

PAYMENT INFORMATION			
1	AMOUNT:	2120.00	POSTMARKED: 03/03/2017
	TYPE:	CHECK	RECEIVED: 03/07/2017

CHECK NO:	0486500863
NAME:	SCHAFF, KEN 1801 BROADWAY STE 800 DENVER CO 80202-3836 US

REMARKS

This receipt was generated by the automated BLM Collections and Billing System and is a paper representation of a portion of the official electronic record contained therein.

NOTICE!!

These documents have been scanned!

Do not place un-scanned documents beneath this notice!

Do not remove this notice from this file!

GPO Jacket No. 560-102
Print Order 61540
Rise Business Services, LLC
Job=AZ15 4/30/2019



Box Number= AZ15010



Claim Begin-End: AMC442437-AMC442446

2 Correspondence



AZ15010-20

AMC450400-AMC453366



United States Department of the Interior



BUREAU OF LAND MANAGEMENT
Arizona State Office
One North Central Avenue, Suite 800
Phoenix, Arizona 85004-4427
www.blm.gov/az/

OCT 21 2020

In Reply Refer To:
3800 (9200) RM
AMC418086, AMC442437, AMC443789

CERTIFIED MAIL - RETURN RECEIPT REQUESTED No. 9214 8901 9403 8323 3302 44

DECISION

EMERALD COPPER CORP : This decision affects those claims
1801 BROADWAY STE 800 : shown on the attached list(s).
DENVER, CO 80202-3836 :

SEE ATTACHMENT(S) FOR CLAIM NAMES AND AMC NUMBERS

MINING CLAIMS DECLARED FORFEITED

The mining claims listed above have been declared forfeited as of September 1, 2020, for failure to timely file the required maintenance fee payment or small miner's maintenance fee waiver (waiver).

Claimants are required to pay an annual non-refundable maintenance fee of \$165 per 20 acres or portion thereof, or submit a waiver, on or before September 1 of each year. These requirements were established by 30 U.S.C. 28f-1, as amended, and 43 CFR 3834 and 3835.

Our records do not show receipt of a maintenance fee payment or small miner waiver filed on or before the due date. Therefore, the claims listed above are forfeited.

Reclamation Requirements

This decision does not relieve you of the liability for reclamation of all areas disturbed by your activities on lands covered by the subject mining claim(s) and/or site(s). After you complete the reclamation, you must notify the authorized officer of the appropriate surface managing agency so that the authorized officer may conduct a final site inspection and determine whether you may

be released from liability. If you fail to reclaim the land to the satisfaction of the authorized officer, the surface management agency may cite you for noncompliance under its surface management regulations. For land administered by the Bureau of Land Management (BLM), if you fail to reclaim the land to the satisfaction of the authorized officer as required in 43 CFR Subpart 3809, the BLM will issue an order of noncompliance under 43CFR 3809.601(a). If you fail to comply with the non-compliance order, BLM may take further action under 43 CFR 3809.604. Failure to conduct reclamation is a prohibited act that may subject you to criminal penalties. See 43 CFR 3809.605(h) and 43 CFR 3809.700.

Appeal Procedures

This decision may be appealed to the Interior Board of Land Appeals, Office of the Secretary, in accordance with the regulations contained in 43 CFR, Part 4, and the enclosed Form 1842-1. If an appeal is taken, your notice of appeal must be filed in this office (at the above address) within 30 days from receipt of this decision. The appellant has the burden of showing that the decision appealed from is in error.

If you wish to file a petition pursuant to regulation 43 CFR 4.21 (58 FR 4939, January 19, 1993) for a stay of the effectiveness of this decision during the time that your appeal is being reviewed by the Board, the petition for a stay must accompany your notice of appeal. A petition for a stay is required to show sufficient justification based on the standards listed below. Copies of the notice of appeal and petition for a stay **must** also be submitted to each party named in this decision and to the Interior Board of Land Appeals and to the appropriate Office of the Solicitor (see 43 CFR 4.413) at the same time the original documents are filed with this office. If you request a stay, you have the burden of proof to demonstrate that a stay should be granted.

Standards for Obtaining a Stay

Except as otherwise provided by law or other pertinent regulation, a petition for a stay of a decision pending appeal shall show sufficient justification based on the following standards:

- (1) The relative harm to the parties if the stay is granted or denied,
- (2) The likelihood of the appellant's success on the merits,
- (3) The likelihood of immediate and irreparable harm if the stay is not granted, and
- (4) Whether the public interest favors granting the stay.

Please include your AMC serial number(s) on all correspondence. If additional information is required, please call RéAnn Myers at 602-417-9413.

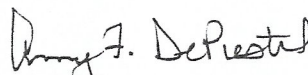

Amy F. DePestel
Supervisory Land Law Examiner
Lands, Minerals and Energy Division

Enclosure(s)

EMERALD COPPER CORP
1801 BROADWAY STE 800
DENVER CO 80202-3836

<u>LEAD FILE NUMBER</u>	<u>CLAIM NUMBER</u>	<u>CLAIM NAME</u>
AMC418086	AMC418091	BT 6
AMC418086	AMC418092	BT 7
AMC418086	AMC418093	BT 8
AMC418086	AMC418094	BT 9
AMC418086	AMC418095	BT 10
AMC418086	AMC418096	BT 11
AMC418086	AMC418097	BT 12
AMC418086	AMC418098	BT 13
AMC418086	AMC418099	BT 14
AMC418086	AMC418100	BT 15
AMC418086	AMC418101	BT 16
AMC418086	AMC418102	BT 17
AMC418086	AMC418103	BT 18
AMC418086	AMC418104	BT 19
AMC418086	AMC418105	BT 20
AMC418086	AMC418106	BT 21
AMC418086	AMC418107	BT 22
AMC418086	AMC418108	BT 23
AMC418086	AMC418109	BT 24
AMC418086	AMC418110	BT 25
AMC418086	AMC418111	BT 26
AMC418086	AMC418112	BT 27
AMC418086	AMC418113	BT 28
AMC418086	AMC418114	JLR 1
AMC418086	AMC418115	JLR 2
AMC418086	AMC418116	JLR 3
AMC418086	AMC418117	JLR 4
AMC418086	AMC418118	JLR 5
AMC418086	AMC418119	JLR 6
AMC418086	AMC418120	JLR 7
AMC418086	AMC418121	JLR 8
AMC418086	AMC418122	JLR 9
AMC418086	AMC418123	JLR 10

AMC418086	AMC418124	JLR 11
AMC418086	AMC418125	JLR 12
AMC418086	AMC418126	JLR 13
AMC418086	AMC418127	JLR 14
AMC418086	AMC418128	JLR 15
AMC418086	AMC418129	JLR 16
AMC418086	AMC418130	JLR 17
AMC418086	AMC418131	JLR 18
AMC418086	AMC418132	JLR 19
AMC418086	AMC418133	JLR 20
AMC418086	AMC418134	JLR 21
AMC418086	AMC418135	JLR 22
AMC418086	AMC418136	YJBS 37
AMC418086	AMC418137	YJBS 38
AMC442437	AMC442437	BT 1C
AMC442437	AMC442438	BT 2C
AMC442437	AMC442439	BT 3C
AMC442437	AMC442440	BT 4C
AMC442437	AMC442441	BT 5C
AMC442437	AMC442442	BD 1
AMC442437	AMC442443	BD 2
AMC442437	AMC442444	BD 3
AMC442437	AMC442445	BD 4
AMC442437	AMC442446	BD 5
AMC443789	AMC443789	MPR 1
AMC443789	AMC443790	MPR 2
AMC443789	AMC443791	MPR 3
AMC443789	AMC443792	MPR 4
AMC443789	AMC443793	MPR 5
AMC443789	AMC443794	MPR 6
AMC443789	AMC443795	MPR 7
AMC443789	AMC443796	MPR 8
AMC443789	AMC443797	MPR 9
AMC443789	AMC443798	MPR 10
AMC443789	AMC443799	MPR 11
AMC443789	AMC443800	MPR 12
AMC443789	AMC443801	MPR 13
AMC443789	AMC443802	MPR 14
AMC443789	AMC443803	MPR 15

AMC443789	AMC443804	MPR 16
AMC443789	AMC443805	MPR 17
AMC443789	AMC443806	MPR 18
AMC443789	AMC443807	MPR 19
AMC443789	AMC443808	MPR 20
AMC443789	AMC443809	MPR 21
AMC443789	AMC443810	MPR 22
AMC443789	AMC443811	MPR 23
AMC443789	AMC443812	MPR 24
AMC443789	AMC443813	MPR 25
AMC443789	AMC443814	MPR 26
AMC443789	AMC443815	MPR 27
AMC443789	AMC443816	MPR 28
AMC443789	AMC443817	MPR 29
AMC443789	AMC443818	MPR 30
AMC443789	AMC443819	MPR 31
AMC443789	AMC443820	MPR 32
AMC443789	AMC443821	MPR 33
AMC443789	AMC443822	MPR 34
AMC443789	AMC443823	MPR 35
AMC443789	AMC443824	MPR 36
AMC443789	AMC443825	MPR 37
AMC443789	AMC443826	MPR 38
AMC443789	AMC443827	MPR 39
AMC443789	AMC443829	MPR 41
AMC443789	AMC443831	MPR 43
AMC443789	AMC443833	MPR 45
AMC443789	AMC443834	MPR 46
AMC443789	AMC443835	MPR 47
AMC443789	AMC443836	MPR 48
AMC443789	AMC443837	MPR 49
AMC443789	AMC443838	MPR 50
AMC443789	AMC443839	MPR 51
AMC443789	AMC443840	MPR 52
AMC443789	AMC443845	MPR 57
AMC443789	AMC443846	MPR 58
AMC443789	AMC443847	MPR 59
AMC443789	AMC443848	MPR 60
AMC443789	AMC443849	MPR 61

AMC443789	AMC443850	MPR 62
AMC443789	AMC443851	MPR 63
AMC443789	AMC443852	MPR 64
AMC443789	AMC443857	MPR 69

NOTICE!!

These documents have been scanned!

Do not place un-scanned documents beneath this notice!

Do not remove this notice from this file!

GPO Jacket No. 560-102
Print Order 61540
Rise Business Services, LLC
Job=AZ15 4/30/2019



Box Number= AZ15010



Claim Begin-End: AMC442437-AMC442446

3 Transfers



AZ15010-20

AMC450400-AMC453366

**NO
DOCUMENTS
FOUND**

NO DOCUMENTS FOUND
NO DOCUMENTS FOUND

NOTICE!!

These documents have been scanned!

Do not place un-scanned documents beneath this notice!

Do not remove this notice from this file!

GPO Jacket No. 560-102
Print Order 61540
Rise Business Services, LLC
Job=AZ15 4/30/2019



Box Number= AZ15010



Claim Begin-End: AMC442437-AMC442446

4 Annual Filings



AZ15010-20

AMC450400-AMC453366

442437
418086
443789

**RECORDING REQUESTED BY
AND RETURN TO:**
Kenneth E. Schaaf
1205 H Lane
Delta, Colorado 81416

RECEIVED
BLM AZ STATE OFFICE
2018 AUG 28 P 1:39
PHOENIX, ARIZONA

NOTICE OF INTENT TO HOLD MINING CLAIMS

1. The following contiguous group of unpatented mining claims are situated in the Wallapai Mining District, Mohave County, Arizona. The Location Notices of which are of record in the office of the County Recorder of Mohave County, Arizona, and the Bureau of Land Management serial numbers are filed at Phoenix, Arizona.
2. A maintenance fee of \$155 for each lode claim is included for the assessment year beginning at 12 noon on September 1, 2018 and ending at 12 noon on September 1, 2019.
3. For all listed lode claim(s), I have an intention to hold calendar year following the above specified assessment year.

Owner:
EMERALD COPPER CORP.
1801 Broadway, Ste. 800
Denver, Colorado 80202

	Mohave County			Arizona
Claim Name	Reception #	Legal Description	BLM Reception #	
1. BT 1C	2017009340	T.23 N., R. 18 W., Sec. 26 & 27	AMC442437 7	
2. BT 2C	2017009341	T.23 N., R. 18 W., Sec. 26 & 27	AMC442438	
3. BT 3C	2017009342	T.23 N., R. 18 W., Sec. 22, 23, 26 & 27	AMC442439	
4. BT 4C	2017009343	T.23 N., R. 18 W., Sec. 26 & 27	AMC442440	
5. BT 5C	2017009344	T.23 N., R. 18 W., Sec. 22 & 23	AMC442441 J	
6. BT 6	2012054163	T.23 N., R. 18 W., Sec. 27	AMC418091 7	
7. BT 7	2012054164	T.23 N., R. 18 W., Sec. 23 & 26	AMC418092	
8. BT 8	2012054165	T.23 N., R. 18 W., Sec. 22 & 27	AMC418093	
9. BT 9	2012054166	T.23 N., R. 18 W., Sec. 23	AMC418094	
10. BT 10	2012054167	T.23 N., R. 18 W., Sec. 22	AMC418095	
11. BT 11	2012054168	T.23 N., R. 18 W., Sec. 23	AMC418096	
12. BT 12	2012054169	T.23 N., R. 18 W., Sec. 22	AMC418097	
13. BT 13	2012054170	T.23 N., R. 18 W., Sec. 23	AMC418098	
14. BT 14	2012054171	T.23 N., R. 18 W., Sec. 22	AMC418099	
15. BT 15	2012054172	T.23 N., R. 18 W., Sec. 23	AMC418100	
16. BT 16	2012054173	T.23 N., R. 18 W., Sec. 22	AMC418101	
17. BT 17	2012054174	T.23 N., R. 18 W., Sec. 23	AMC418102	
18. BT 18	2012054175	T.23 N., R. 18 W., Sec. 22	AMC418103	
19. BT 19	2012054176	T.23 N., R. 18 W., Sec. 22	AMC418104	
20. BT 20	2012054177	T.23 N., R. 18 W., Sec. 22	AMC418105	
21. BT 21	2012054178	T.23 N., R. 18 W., Sec. 22	AMC418106	
22. BT 22	2012054179	T.23 N., R. 18 W., Sec. 22	AMC418107	
23. BT 23	2012054180	T.23 N., R. 18 W., Sec. 22	AMC418108	

Short \$155

4249104

ENTERED
SEP 04 2018
BY: RAM

24.	BT 24	2012054181	T.23 N., R. 18 W., Sec. 22	AMC418109	7
25.	BT 25	2012054182	T.23 N., R. 18 W., Sec. 22	AMC418110	
26.	BT 26	2012054183	T.23 N., R. 18 W., Sec. 22	AMC418111	
27.	BT 27	2012054184	T.23 N., R. 18 W., Sec. 22	AMC418112	
28.	BT 28	2012054185	T.23 N., R. 18 W., Sec. 22	AMC418113	
29.	JLR 1	2012054189	T.23 N., R. 18 W., Sec. 23	AMC418114	
30.	JLR 2	2012054190	T.23 N., R. 18 W., Sec. 23 & 14	AMC418115	
31.	JLR 3	2012054191	T.23 N., R. 18 W., Sec. 23	AMC418116	
32.	JLR 4	2012054192	T.23 N., R. 18 W., Sec. 23 & 14	AMC418117	
33.	JLR 5	2012054193	T.23 N., R. 18 W., Sec. 22 & 23	AMC418118	
34.	JLR 6	2012054194	T.23 N., R. 18 W., Sec. 14, 15, 22 & 23	AMC418119	
35.	JLR 7	2012054195	T.23 N., R. 18 W., Sec. 22	AMC418120	
36.	JLR 8	2012054196	T.23 N., R. 18 W., Sec. 22 & 15	AMC418121	
37.	JLR 9	2012054197	T.23 N., R. 18 W., Sec. 22	AMC418122	
38.	JLR 10	2012054198	T.23 N., R. 18 W., Sec. 22 & 15	AMC418123	
39.	JLR 11	2012054199	T.23 N., R. 18 W., Sec. 22	AMC418124	
40.	JLR 12	2012054200	T.23 N., R. 18 W., Sec. 22 & 15	AMC418125	
41.	JLR 13	2012054201	T.23 N., R. 18 W., Sec. 22	AMC418126	
42.	JLR 14	2012054202	T.23 N., R. 18 W., Sec. 22 & 15	AMC418127	
43.	JLR 15	2012054203	T.23 N., R. 18 W., Sec. 22	AMC418128	
44.	JLR 16	2012054204	T.23 N., R. 18 W., Sec. 22 & 15	AMC418129	
45.	JLR 17	2012054205	T.23 N., R. 18 W., Sec. 22	AMC418130	
46.	JLR 18	2012054206	T.23 N., R. 18 W., Sec. 22 & 15	AMC418131	
47.	JLR 19	2012054207	T.23 N., R. 18 W., Sec. 22	AMC418132	
48.	JLR 20	2012054208	T.23 N., R. 18 W., Sec. 22 & 15	AMC418133	
49.	JLR 21	2012054209	T.23 N., R. 18 W., Sec. 22	AMC418134	
50.	JLR 22	2012054210	T.23 N., R. 18 W., Sec. 22 & 15	AMC418135	
51.	YJBS 37	2012054186	T.23 N., R. 18 W., Sec. 22	AMC418136	
52.	YJBS 38	2012054187	T.23 N., R. 18 W., Sec. 22	AMC418137	
53.	BD 1	2017009345	T.23 N., R. 18 W., Sec. 22	AMC442442	
54.	BD 2	2017009346	T.23 N., R. 18 W., Sec. 22	AMC442443	
55.	BD 3	2017009347	T.23 N., R. 18 W., Sec. 22	AMC442444	
56.	BD 4	2017009348	T.23 N., R. 18 W., Sec. 22 & 27	AMC442445	
57.	BD 5	2017009349	T.23 N., R. 18 W., Sec. 22 & 27	AMC442446	
58.	MPR 1	2017021738	T.23 N., R. 18 W., Sec. 23	AMC443789	
59.	MPR 2	2017021739	T.23 N., R. 18 W., Sec. 23	AMC443790	
60.	MPR 3	2017021740	T.23 N., R. 18 W., Sec. 23	AMC443791	
61.	MPR 4	2017021741	T.23 N., R. 18 W., Sec. 23	AMC443792	
62.	MPR 5	2017021742	T.23 N., R. 18 W., Sec. 23	AMC443793	
63.	MPR 6	2017021743	T.23 N., R. 18 W., Sec. 23	AMC443794	
64.	MPR 7	2017021744	T.23 N., R. 18 W., Sec. 23	AMC443795	
65.	MPR 8	2017021745	T.23 N., R. 18 W., Sec. 23	AMC443796	
66.	MPR 9	2017021746	T.23 N., R. 18 W., Sec. 23	AMC443797	
67.	MPR 10	2017021747	T.23 N., R. 18 W., Sec. 23	AMC443798	
68.	MPR 11	2017021748	T.23 N., R. 18 W., Sec. 23	AMC443799	
69.	MPR 12	2017021749	T.23 N., R. 18 W., Sec. 23 & 14	AMC443800	

RECEIVED
 ELM AZ STATE OFFICE
 10/28/15

70.	MPR 13	2017021750	T.23 N., R. 18 W., Sec. 23	AMC443801
71.	MPR 14	2017021751	T.23 N., R. 18 W., Sec. 23 & 14	AMC443802
72.	MPR 15	2017021752	T.23 N., R. 18 W., Sec. 23	AMC443803
73.	MPR 16	2017021753	T.23 N., R. 18 W., Sec. 23 & 14	AMC443804
74.	MPR 17	2017021754	T.23 N., R. 18 W., Sec. 23	AMC443805
75.	MPR 18	2017021755	T.23 N., R. 18 W., Sec. 23 & 14	AMC443806
76.	MPR 19	2017021756	T.23 N., R. 18 W., Sec. 23	AMC443807
77.	MPR 20	2017021757	T.23 N., R. 18 W., Sec. 23 & 14	AMC443808
78.	MPR 21	2017021758	T.23 N., R. 18 W., Sec. 15	AMC443809
79.	MPR 22	2017021759	T.23 N., R. 18 W., Sec. 15	AMC443810
80.	MPR 23	2017021760	T.23 N., R. 18 W., Sec. 15	AMC443811
81.	MPR 24	2017021761	T.23 N., R. 18 W., Sec. 15	AMC443812
82.	MPR 25	2017021762	T.23 N., R. 18 W., Sec. 15 & 14	AMC443813
83.	MPR 26	2017021763	T.23 N., R. 18 W., Sec. 15 & 14	AMC443814
84.	MPR 27	2017021764	T.23 N., R. 18 W., Sec. 14	AMC443815
85.	MPR 28	2017021765	T.23 N., R. 18 W., Sec. 14	AMC443816
86.	MPR 29	2017021766	T.23 N., R. 18 W., Sec. 14	AMC443817
87.	MPR 30	2017021767	T.23 N., R. 18 W., Sec. 14	AMC443818
88.	MPR 31	2017021768	T.23 N., R. 18 W., Sec. 14	AMC443819
89.	MPR 32	2017021769	T.23 N., R. 18 W., Sec. 14	AMC443820
90.	MPR 33	2017021770	T.23 N., R. 18 W., Sec. 14	AMC443821
91.	MPR 34	2017021771	T.23 N., R. 18 W., Sec. 14	AMC443822
92.	MPR 35	2017021772	T.23 N., R. 18 W., Sec. 14	AMC443823
93.	MPR 36	2017021773	T.23 N., R. 18 W., Sec. 14	AMC443824
94.	MPR 37	2017021774	T.23 N., R. 18 W., Sec. 14	AMC443825
95.	MPR 38	2017021775	T.23 N., R. 18 W., Sec. 14	AMC443826
96.	MPR 39	2017021776	T.23 N., R. 18 W., Sec. 14	AMC443827
97.	MPR 40	2017021777	T.23 N., R. 18 W., Sec. 14	AMC443828
98.	MPR 41	2017021778	T.23 N., R. 18 W., Sec. 14	AMC443829
99.	MPR 42	2017021779	T.23 N., R. 18 W., Sec. 14	AMC443830
100.	MPR 43	2017021780	T.23 N., R. 18 W., Sec. 14	AMC443831
101.	MPR 44	2017021781	T.23 N., R. 18 W., Sec. 14	AMC443832
102.	MPR 45	2017021782	T.23 N., R. 18 W., Sec. 15 & 10	AMC443833
103.	MPR 46	2017021783	T.23 N., R. 18 W., Sec. 15 & 10	AMC443834
104.	MPR 47	2017021784	T.23 N., R. 18 W., Sec. 15, 10, 14 & 11	AMC443835
105.	MPR 48	2017021785	T.23 N., R. 18 W., Sec. 14 & 11	AMC443836
106.	MPR 49	2017021786	T.23 N., R. 18 W., Sec. 14 & 11	AMC443837
107.	MPR 50	2017021787	T.23 N., R. 18 W., Sec. 14 & 11	AMC443838
108.	MPR 51	2017021788	T.23 N., R. 18 W., Sec. 14 & 11	AMC443839
109.	MPR 52	2017021789	T.23 N., R. 18 W., Sec. 14 & 11	AMC443840
110.	MPR 53	2017021790	T.23 N., R. 18 W., Sec. 14 & 11	AMC443841
111.	MPR 54	2017021791	T.23 N., R. 18 W., Sec. 14 & 11	AMC443842
112.	MPR 55	2017021792	T.23 N., R. 18 W., Sec. 14 & 11	AMC443843
113.	MPR 56	2017021793	T.23 N., R. 18 W., Sec. 11, 12, 13 & 14	AMC443844
114.	MPR 57	2017021794	T.23 N., R. 18 W., Sec. 15 & 10	AMC443845
115.	MPR 58	2017021795	T.23 N., R. 18 W., Sec. 15	AMC443846

RECEIVED
 BLM
 NAT STATE OFFICE

116.	MPR 59	2017021796	T.23 N., R. 18 W., Sec. 15 & 10	AMC443847
117.	MPR 60	2017021797	T.23 N., R. 18 W., Sec. 15	AMC443848
118.	MPR 61	2017021798	T.23 N., R. 18 W., Sec. 15 & 10	AMC443849
119.	MPR 62	2017021799	T.23 N., R. 18 W., Sec. 14 & 13	AMC443850
120.	MPR 63	2017021800	T.23 N., R. 18 W., Sec. 13	AMC443851
121.	MPR 64	2017021801	T.23 N., R. 18 W., Sec. 13	AMC443852
122.	MPR 69	2017021806	T.23 N., R. 18 W., Sec. 23 & 26	AMC443857
122.	MPR 70	2017021807	T.23 N., R. 18 W., Sec. 23 & 26	AMC443858

→
(123.)

← Not enough money. Not entered.

Kenneth E. Schaaf, Authorized agent

STATE OF COLORADO)) ss.
COUNTY OF DELTA)

On August 18, 2018, personally appeared before me, a Notary Public, KENNETH E SCHAAF, agent for Emerald Copper Corp., who acknowledged that he executed the above instrument.

My commission expires:
8/5/2022

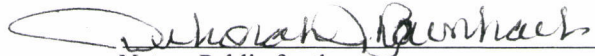
Notary Public for the
State of Colorado

DEBORAH J BARNHART
NOTARY PUBLIC
STATE OF COLORADO
NOTARY ID 20024022421
MY COMMISSION EXPIRES 8/5/2022

RECEIVED
BLM AZ STATE OFFICE
2018 AUG 28 P 1:30
PHOENIX, ARIZONA

ITC RESOURCES
1205 H LANE
DELTA, COLORADO 81416



1000



85004

U.S. POSTAGE PAID
PC/M LG ENV
DELTA, CO
81416
AUG 24, 18
AMOUNT
\$1.21
R2304M114316-03

Bureau of Land Management
Arizona State Office
One North Central Avenue, Suite 800
Phoenix Az. 85004-4427

RECEIVED
BLM AZ STATE OFFICE
2018 AUG 28 P 1:29
PHOENIX, ARIZONA



United States Department of the Interior
Bureau of Land Management
 DIV OF LANDS, MINRLS & ENERGY
 ONE N CENTRAL AVE
 PHOENIX, AZ 85004 -4427
 Phone: 602-417-9200

Receipt

No: 4249104

Transaction #: 4364591	
Date of Transaction: 08/29/2018	
CUSTOMER:	
KENNETH E SCHAAF 1205 H LN DELTA, CO 81416-9140 US	

LINE #	QTY	DESCRIPTION	REMARKS	UNIT PRICE	TOTAL
1	1.00	LOCATABLE MINERALS / MINING CLAIMS- NOT NEW-UNADJUD, ONE AUTH NO. ONLY / MINING CLAIM MONEY RECEIVED CASES: AMC442437/\$18910.00	MAINT 2019/122	- n/a -	18910.00
TOTAL:					\$18,910.00

PAYMENT INFORMATION			
1	AMOUNT:	18910.00	POSTMARKED: N/A
	TYPE:	CHECK	RECEIVED: 08/28/2018
	CHECK NO:	0486501946	
	NAME:	SCHAAF, KENNETH E 1205 H LN DELTA CO 81416-9140 US	

REMARKS

This receipt was generated by the automated BLM Collections and Billing System and is a paper representation of a portion of the official electronic record contained therein.

442437
418086
443789

**RECORDING REQUESTED BY
AND RETURN TO:**
Kenneth E. Schaaf
1205 H Lane
Delta, Colorado 81416

RECEIVED
BLM AZ STATE OFFICE
2017 AUG 29 A 8:26
PHOENIX, ARIZONA

NOTICE OF INTENT TO HOLD MINING CLAIMS

1. The following contiguous group of unpatented mining claims are situated in the Wallapai Mining District, Mohave County, Arizona. The Location Notices of which are of record in the office of the County Recorder of Mohave County, Arizona, and the Bureau of Land Management serial numbers are filed at Phoenix, Arizona.
2. A maintenance fee of \$155 for each lode claim is included for the assessment year beginning at 12 noon on September 1, 2017 and ending at 12 noon on September 1, 2018.
3. For all listed lode claim(s), I have an intention to hold calendar year following the above specified assessment year.

Owner:
EMERALD COPPER CORP.
1801 Broadway, Ste. 800
Denver, Colorado 80202

	Mohave County		Arizona
Claim Name	Reception #	Legal Description	BLM Reception #
1. BT 1C	2017009340	T.23 N., R. 18 W., Sec. 26 & 27	AMC442437
2. BT 2C	2017009341	T.23 N., R. 18 W., Sec. 26 & 27	AMC442438
3. BT 3C	2017009342	T.23 N., R. 18 W., Sec. 23, 24, 26 & 27	AMC442439
4. BT 4C	2017009343	T.23 N., R. 18 W., Sec. 26 & 27	AMC442440
5. BT 5C	2017009344	T.23 N., R. 18 W., Sec. 22 & 23	AMC442441
6. BT 6	2012054163	T.23 N., R. 18 W., Sec. 27	AMC418091
7. BT 7	2012054164	T.23 N., R. 18 W., Sec. 23 & 26	AMC418092
8. BT 8	2012054165	T.23 N., R. 18 W., Sec. 22 & 27	AMC418093
9. BT 9	2012054166	T.23 N., R. 18 W., Sec. 23	AMC418094
10. BT 10	2012054167	T.23 N., R. 18 W., Sec. 22	AMC418095
11. BT 11	2012054168	T.23 N., R. 18 W., Sec. 23	AMC418096
12. BT 12	2012054169	T.23 N., R. 18 W., Sec. 22	AMC418097
13. BT 13	2012054170	T.23 N., R. 18 W., Sec. 23	AMC418098
14. BT 14	2012054171	T.23 N., R. 18 W., Sec. 22	AMC418099
15. BT 15	2012054172	T.23 N., R. 18 W., Sec. 23	AMC418100
16. BT 16	2012054173	T.23 N., R. 18 W., Sec. 22	AMC418101
17. BT 17	2012054174	T.23 N., R. 18 W., Sec. 23	AMC418102
18. BT 18	2012054175	T.23 N., R. 18 W., Sec. 22	AMC418103
19. BT 19	2012054176	T.23 N., R. 18 W., Sec. 22	AMC418104
20. BT 20	2012054177	T.23 N., R. 18 W., Sec. 22	AMC418105
21. BT 21	2012054178	T.23 N., R. 18 W., Sec. 22	AMC418106
22. BT 22	2012054179	T.23 N., R. 18 W., Sec. 22	AMC418107
23. BT 23	2012054180	T.23 N., R. 18 W., Sec. 22	AMC418108

ENTERED
SEP 05 2017
BY: R Am # 3966336

442437
418086
443789

**RECORDING REQUESTED BY
AND RETURN TO:**
Kenneth E. Schaaf
1205 H Lane
Delta, Colorado 81416

RECEIVED
BLM AZ STATE OFFICE
2017 AUG 29 A 8:59
PHOENIX, ARIZONA

NOTICE OF INTENT TO HOLD MINING CLAIMS

1. The following contiguous group of unpatented mining claims are situated in the Wallapai Mining District, Mohave County, Arizona. The Location Notices of which are of record in the office of the County Recorder of Mohave County, Arizona, and the Bureau of Land Management serial numbers are filed at Phoenix, Arizona.
2. A maintenance fee of \$155 for each lode claim is included for the assessment year beginning at 12 noon on September 1, 2017 and ending at 12 noon on September 1, 2018.
3. For all listed lode claim(s), I have an intention to hold calendar year following the above specified assessment year.

Owner:
EMERALD COPPER CORP.
1801 Broadway, Ste. 800
Denver, Colorado 80202

	Mohave County		Arizona
Claim Name	Reception #	Legal Description	BLM Reception #
1. BT 1C	2017009340	T.23 N., R. 18 W., Sec. 26 & 27	AMC442437
2. BT 2C	2017009341	T.23 N., R. 18 W., Sec. 26 & 27	AMC442438
3. BT 3C	2017009342	T.23 N., R. 18 W., Sec. 23, 24, 26 & 27	AMC442439
4. BT 4C	2017009343	T.23 N., R. 18 W., Sec. 26 & 27	AMC442440
5. BT 5C	2017009344	T.23 N., R. 18 W., Sec. 22 & 23	AMC442441
6. BT 6	2012054163	T.23 N., R. 18 W., Sec. 27	AMC418091
7. BT 7	2012054164	T.23 N., R. 18 W., Sec. 23 & 26	AMC418092
8. BT 8	2012054165	T.23 N., R. 18 W., Sec. 22 & 27	AMC418093
9. BT 9	2012054166	T.23 N., R. 18 W., Sec. 23	AMC418094
10. BT 10	2012054167	T.23 N., R. 18 W., Sec. 22	AMC418095
11. BT 11	2012054168	T.23 N., R. 18 W., Sec. 23	AMC418096
12. BT 12	2012054169	T.23 N., R. 18 W., Sec. 22	AMC418097
13. BT 13	2012054170	T.23 N., R. 18 W., Sec. 23	AMC418098
14. BT 14	2012054171	T.23 N., R. 18 W., Sec. 22	AMC418099
15. BT 15	2012054172	T.23 N., R. 18 W., Sec. 23	AMC418100
16. BT 16	2012054173	T.23 N., R. 18 W., Sec. 22	AMC418101
17. BT 17	2012054174	T.23 N., R. 18 W., Sec. 23	AMC418102
18. BT 18	2012054175	T.23 N., R. 18 W., Sec. 22	AMC418103
19. BT 19	2012054176	T.23 N., R. 18 W., Sec. 22	AMC418104
20. BT 20	2012054177	T.23 N., R. 18 W., Sec. 22	AMC418105
21. BT 21	2012054178	T.23 N., R. 18 W., Sec. 22	AMC418106
22. BT 22	2012054179	T.23 N., R. 18 W., Sec. 22	AMC418107
23. BT 23	2012054180	T.23 N., R. 18 W., Sec. 22	AMC418108

ENTERED
SEP 05 2017
BY: RAm

3966336

24.	BT 24	2012054181	T.23 N., R. 18 W., Sec. 22	AMC418109
25.	BT 25	2012054182	T.23 N., R. 18 W., Sec. 22	AMC418110
26.	BT 26	2012054183	T.23 N., R. 18 W., Sec. 22	AMC418111
27.	BT 27	2012054184	T.23 N., R. 18 W., Sec. 22	AMC418112
28.	BT 28	2012054185	T.23 N., R. 18 W., Sec. 22	AMC418113
29.	JLR 1	2012054189	T.23 N., R. 18 W., Sec. 23	AMC418114
30.	JLR 2	2012054190	T.23 N., R. 18 W., Sec. 23 & 14	AMC418115
31.	JLR 3	2012054191	T.23 N., R. 18 W., Sec. 23	AMC418116
32.	JLR 4	2012054192	T.23 N., R. 18 W., Sec. 23 & 14	AMC418117
33.	JLR 5	2012054193	T.23 N., R. 18 W., Sec. 22 & 23	AMC418118
34.	JLR 6	2012054194	T.23 N., R. 18 W., Sec. 14, 15, 22 & 23	AMC418119
35.	JLR 7	2012054195	T.23 N., R. 18 W., Sec. 22	AMC418120
36.	JLR 8	2012054196	T.23 N., R. 18 W., Sec. 22 & 15	AMC418121
37.	JLR 9	2012054197	T.23 N., R. 18 W., Sec. 22	AMC418122
38.	JLR 10	2012054198	T.23 N., R. 18 W., Sec. 22 & 15	AMC418123
39.	JLR 11	2012054199	T.23 N., R. 18 W., Sec. 22	AMC418124
40.	JLR 12	2012054200	T.23 N., R. 18 W., Sec. 22 & 15	AMC418125
41.	JLR 13	2012054201	T.23 N., R. 18 W., Sec. 22	AMC418126
42.	JLR 14	2012054202	T.23 N., R. 18 W., Sec. 22 & 15	AMC418127
43.	JLR 15	2012054203	T.23 N., R. 18 W., Sec. 22	AMC418128
44.	JLR 16	2012054204	T.23 N., R. 18 W., Sec. 22 & 15	AMC418129
45.	JLR 17	2012054205	T.23 N., R. 18 W., Sec. 22	AMC418130
46.	JLR 18	2012054206	T.23 N., R. 18 W., Sec. 22 & 15	AMC418131
47.	JLR 19	2012054207	T.23 N., R. 18 W., Sec. 22	AMC418132
48.	JLR 20	2012054208	T.23 N., R. 18 W., Sec. 22 & 15	AMC418133
49.	JLR 21	2012054209	T.23 N., R. 18 W., Sec. 22	AMC418134
50.	JLR 22	2012054210	T.23 N., R. 18 W., Sec. 22 & 15	AMC418135
51.	YJBS 37	2012054186	T.23 N., R. 18 W., Sec. 22	AMC418136
52.	YJBS 38	2012054187	T.23 N., R. 18 W., Sec. 22	AMC418137
53.	BD 1	2017009345	T.23 N., R. 18 W., Sec. 22	AMC442442
54.	BD 2	2017009346	T.23 N., R. 18 W., Sec. 22	AMC442443
55.	BD 3	2017009347	T.23 N., R. 18 W., Sec. 22	AMC442444
56.	BD 4	2017009348	T.23 N., R. 18 W., Sec. 22	AMC442445
57.	BD 5	2017009349	T.23 N., R. 18 W., Sec. 22	AMC442446
58.	MPR 1	2017021738	T.23 N., R. 18 W., Sec. 23	AMC443789
59.	MPR 2	2017021739	T.23 N., R. 18 W., Sec. 23	AMC443790
60.	MPR 3	2017021740	T.23 N., R. 18 W., Sec. 23	AMC443791
61.	MPR 4	2017021741	T.23 N., R. 18 W., Sec. 23	AMC443792
62.	MPR 5	2017021742	T.23 N., R. 18 W., Sec. 23	AMC443793
63.	MPR 6	2017021743	T.23 N., R. 18 W., Sec. 23	AMC443794
64.	MPR 7	2017021744	T.23 N., R. 18 W., Sec. 23	AMC443795
65.	MPR 8	2017021745	T.23 N., R. 18 W., Sec. 23	AMC443796
66.	MPR 9	2017021746	T.23 N., R. 18 W., Sec. 23	AMC443797
67.	MPR 10	2017021747	T.23 N., R. 18 W., Sec. 23	AMC443798
68.	MPR 11	2017021748	T.23 N., R. 18 W., Sec. 23	AMC443799
69.	MPR 12	2017021749	T.23 N., R. 18 W., Sec. 23	AMC443800

7

7
7
7

RECEIVED
2017 AUG 29 A 8:23
7

70.	MPR 13	2017021750	T.23 N., R. 18 W., Sec. 23	AMC443801
71.	MPR 14	2017021751	T.23 N., R. 18 W., Sec. 23 & 14	AMC443802
72.	MPR 15	2017021752	T.23 N., R. 18 W., Sec. 23	AMC443803
73.	MPR 16	2017021753	T.23 N., R. 18 W., Sec. 23 & 14	AMC443804
74.	MPR 17	2017021754	T.23 N., R. 18 W., Sec. 23	AMC443805
75.	MPR 18	2017021755	T.23 N., R. 18 W., Sec. 23 & 14	AMC443806
76.	MPR 19	2017021756	T.23 N., R. 18 W., Sec. 23	AMC443807
77.	MPR 20	2017021757	T.23 N., R. 18 W., Sec. 23 & 14	AMC443808
78.	MPR 21	2017021758	T.23 N., R. 18 W., Sec. 15	AMC443809
79.	MPR 22	2017021759	T.23 N., R. 18 W., Sec. 15	AMC443810
80.	MPR 23	2017021760	T.23 N., R. 18 W., Sec. 15	AMC443811
81.	MPR 24	2017021761	T.23 N., R. 18 W., Sec. 15	AMC443812
82.	MPR 25	2017021762	T.23 N., R. 18 W., Sec. 15 & 14	AMC443813
83.	MPR 26	2017021763	T.23 N., R. 18 W., Sec. 15	AMC443814
84.	MPR 27	2017021764	T.23 N., R. 18 W., Sec. 14	AMC443815
85.	MPR 28	2017021765	T.23 N., R. 18 W., Sec. 14	AMC443816
86.	MPR 29	2017021766	T.23 N., R. 18 W., Sec. 14	AMC443817
87.	MPR 30	2017021767	T.23 N., R. 18 W., Sec. 14	AMC443818
88.	MPR 31	2017021768	T.23 N., R. 18 W., Sec. 14	AMC443819
89.	MPR 32	2017021769	T.23 N., R. 18 W., Sec. 14	AMC443820
90.	MPR 33	2017021770	T.23 N., R. 18 W., Sec. 14	AMC443821
91.	MPR 34	2017021771	T.23 N., R. 18 W., Sec. 14	AMC443822
92.	MPR 35	2017021772	T.23 N., R. 18 W., Sec. 14	AMC443823
93.	MPR 36	2017021773	T.23 N., R. 18 W., Sec. 14	AMC443824
94.	MPR 37	2017021774	T.23 N., R. 18 W., Sec. 14	AMC443825
95.	MPR 38	2017021775	T.23 N., R. 18 W., Sec. 14	AMC443826
96.	MPR 39	2017021776	T.23 N., R. 18 W., Sec. 14	AMC443827
97.	MPR 40	2017021777	T.23 N., R. 18 W., Sec. 14	AMC443828
98.	MPR 41	2017021778	T.23 N., R. 18 W., Sec. 14	AMC443829
99.	MPR 42	2017021779	T.23 N., R. 18 W., Sec. 14	AMC443830
100.	MPR 43	2017021780	T.23 N., R. 18 W., Sec. 14	AMC443831
101.	MPR 44	2017021781	T.23 N., R. 18 W., Sec. 14	AMC443832
102.	MPR 45	2017021782	T.23 N., R. 18 W., Sec. 15 & 10	AMC443833
103.	MPR 46	2017021783	T.23 N., R. 18 W., Sec. 15 & 10	AMC443834
104.	MPR 47	2017021784	T.23 N., R. 18 W., Sec. 15, 10, 14 & 11	AMC443835
105.	MPR 48	2017021785	T.23 N., R. 18 W., Sec. 14 & 11	AMC443836
106.	MPR 49	2017021786	T.23 N., R. 18 W., Sec. 14 & 11	AMC443837
107.	MPR 50	2017021787	T.23 N., R. 18 W., Sec. 14 & 11	AMC443838
108.	MPR 51	2017021788	T.23 N., R. 18 W., Sec. 14 & 11	AMC443839
109.	MPR 52	2017021789	T.23 N., R. 18 W., Sec. 14 & 11	AMC443840
110.	MPR 53	2017021790	T.23 N., R. 18 W., Sec. 14 & 11	AMC443841
111.	MPR 54	2017021791	T.23 N., R. 18 W., Sec. 14 & 11	AMC443842
112.	MPR 55	2017021792	T.23 N., R. 18 W., Sec. 14 & 11	AMC443843
113.	MPR 56	2017021793	T.23 N., R. 18 W., Sec. 14 & 11	AMC443844
114.	MPR 57	2017021794	T.23 N., R. 18 W., Sec. 15 & 10	AMC443845
115.	MPR 58	2017021795	T.23 N., R. 18 W., Sec. 15	AMC443846

RECEIVED
 BLM AND BUREAU OF LAND MANAGEMENT OFFICE

116.	MPR 59	2017021796	T.23 N., R. 18 W., Sec. 15	AMC443847
117.	MPR 60	2017021797	T.23 N., R. 18 W., Sec. 15	AMC443848
118.	MPR 61	2017021798	T.23 N., R. 18 W., Sec. 15 & 10	AMC443849
119.	MPR 62	2017021799	T.23 N., R. 18 W., Sec. 14 & 13	AMC443850
120.	MPR 63	2017021800	T.23 N., R. 18 W., Sec. 13	AMC443851
121.	MPR 64	2017021801	T.23 N., R. 18 W., Sec. 13	AMC443852
122.	MPR 65	2017021802	T.23 N., R. 18 W., Sec. 13	AMC443853
123.	MPR 66	2017021803	T.23 N., R. 18 W., Sec. 13	AMC443854
124.	MPR 67	2017021804	T.23 N., R. 18 W., Sec. 13	AMC443855
125.	MPR 68	2017021805	T.23 N., R. 18 W., Sec. 13	AMC443856
126.	MPR 69	2017021806	T.23 N., R. 18 W., Sec. 23	AMC443857
127.	MPR 70	2017021807	T.23 N., R. 18 W., Sec. 23 & 26	AMC443858

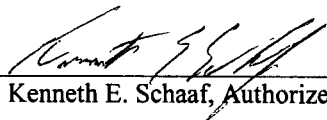

 Kenneth E. Schaaf, Authorized agent

STATE OF COLORADO)
)ss.
 COUNTY OF DELTA)

On August 16, 2017, personally appeared before me, a Notary Public, KENNETH E SCHAAF, agent for Emerald Copper Corp., who acknowledged that he executed the above instrument.

My commission expires:

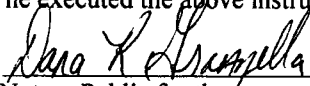
9/29/2021

 Notary Public for the
 State of Colorado

DANA R GRANZELLA NOTARY PUBLIC STATE OF COLORADO NOTARY ID 19934014639 MY COMMISSION EXPIRES SEPTEMBER 29, 2021

RECEIVED
 PLM A7 STATE OFFICE
 2017 AUG 29 A 8:24
 PHOENIX, ARIZONA

ITC RESOURCES
1205 H LANE
DELTA, CO 81416

BIRM
ATT: MERRAH DEPT
1 N. CENTRAL AVE
STE 800
PHOENIX AZ 85004

U.S. POSTAGE
DELTA CO
81416
AUG 22 17
AMOUNT
\$1.19
R2304M114316-05



85004



1000

RECEIVED
BLM AZ STATE OFFICE
2017 AUG 29 A 8:23
PHOENIX, ARIZONA

**United States Department of the Interior
Bureau of Land Management
DIV OF LANDS, MINRLS & ENERGY
ONE N CENTRAL AVE
PHOENIX, AZ 85004 -4427
Phone: 602-417-9200**

Receipt

No: 3966236

Transaction #: 4076118	ENTERED INTO COMPUTER
Date of Transaction: 08/30/2017	
CUSTOMER:	
KEN SCHAAF 1205 H LN DELTA, CO 81416-9140 US	(Ac 379) \$30 Refund Authorized ENTERED OCT 03 2017 PB

LINE #	QTY	DESCRIPTION	REMARKS	UNIT PRICE	TOTAL
1	1.00	LOCATABLE MINERALS / MINING CLAIMS- NOT NEW-UNADJUD, ONE AUTH NO. ONLY / MINING CLAIM MONEY RECEIVED CASES: AMC442437/\$19715.00	MAINT 2018 127 ct	- n/a -	19715.00
TOTAL:					\$19,715.00

PAYMENT INFORMATION			
1	AMOUNT:	19715.00	POSTMARKED: 08/22/2017
	TYPE:	CHECK	RECEIVED: 08/29/2017
	CHECK NO:	0486501649	
	NAME:	SCHAAF, KENNETH E 1205 H LN DELTA CO 81416-9140 US	

REMARKS
\$155 x 127 claims = \$19,685; pd \$19,715.00 // \$30 Refund Due // Refund processed 10/13/17

This receipt was generated by the automated BLM Collections and Billing System and is a paper representation of a portion of the official electronic record contained therein.

AMC442437

Authorized Date10/03/2017

Instructions to AccountsAZ BLM REFUND \$30 TO KENNETH E SCHAAF; FOR
OVERPAYMENT OF MAINTENANCE FEES PAID, ON
AMC442437, RECEIPT #3966236. PB 602-417-9360.

Login ID5957

Entry Date10/03/2017

Total Amount\$30.00

**DEPARTMENT OF THE INTERIOR
BUREAU OF LAND MANAGEMENT
MINING CLAIMS**

Run Date/Time: 10/03/2017 08:58 AM

(LIVE) Serial Register Page

Page 1 of 1

01 05-10-1872;017STAT0091;30USC26,28,34
Case Type 384101: LODE CLAIM
Claim Name: BT 1C
Commodity :
Case Disposition: ACTIVE
Required Maintenance Fee: \$155.00

Total Acres
20.660

Serial Number
AMC442437
Lead File Number
AMC442437

Name & Address	Int Rel
EMERALD COPPER CORP 1801 BROADWAY STE 800 DENVER, CO 80202-3836	CLAIMANT

Mer Twp Rng Sec	Quadrant	District/Field Office	County
14 0230N 0180W 026	NW	KINGMAN FO	MOHAVE
14 0230N 0180W 027	NE	KINGMAN FO	MOHAVE

Act Date	Code	Action	Action Remarks	Receipt Number
12/05/2016	403	LOCATION DATE		
03/03/2017	395	RECORDATION NOTICE RECD	1	3781474
08/29/2017	782	MAINTENANCE FEE PAYMENT	2018;\$155	3966236
03/03/2017	484	LOCATION YEAR / MAINTENANCE	2017;\$155	3781474
10/03/2017	379	REFUND AUTHORIZED	\$30;OVERPAYMENT	3966236
08/29/2017	392	MONIES RECEIVED	\$30.00;1	3966236
03/03/2017	501	ACCT ADV IN LEAD FILE	AMC442437-AMC442446;	
02/28/2017	404	COUNTY RECORDATION	2017009340;	

Line Nr Remarks

**NO WARRANTY IS MADE BY BLM
FOR USE OF THE DATA FOR
PURPOSES NOT INTENDED BY BLM**

NOTICE!!

These documents have been scanned!

Do not place un-scanned documents beneath this notice!

Do not remove this notice from this file!

GPO Jacket No. 560-102
Print Order 61540
Rise Business Services, LLC
Job=AZ15 4/30/2019



Box Number= AZ15010



Claim Begin-End: AMC442437-AMC442446

5 Miscellaneous



AZ15010-20

AMC450400-AMC453366

AMC442437

Authorized Date10/03/2017

Instructions to AccountsAZ BLM REFUND \$30 TO KENNETH E SCHAAF; FOR
OVERPAYMENT OF MAINTENANCE FEES PAID, ON
AMC442437, RECEIPT #3966236. PB 602-417-9360.

Login ID5957

Entry Date10/03/2017

Total Amount\$30.00

NOTICE!!

These documents have been scanned!

Do not place un-scanned documents beneath this notice!

Do not remove this notice from this file!

GPO Jacket No. 560-102
Print Order 61540
Rise Business Services, LLC
Job=AZ15 4/30/2019



Box Number= AZ15010



Claim Begin-End: AMC442437-AMC442446

6 Location Notices-Amendments and Supporting Documents



AZ15010-20

AMC450400-AMC453366

MINING CLAIM STATUS REPORT

Data Entered: 3/13/17 Rm

MTP Checked By: 3/13/17 Rm
GEO Checked By: 3/13/17 Rm

LEAD SERIAL NUMBER: AMC 442437 thru AMC 442446

NUMBER OF CLAIMS & TYPE:

CHARGES:

10 LODE
____ PLACER
____ ASSOCIATION PLACER
____ MILL SITE
____ TUNNEL SITE

Processing Fee @ \$20 = \$ 200.00
Location Fee @ \$37 = \$ 370.00
Maintenance Fee @ \$155 = \$ 1550.00
Add'l Maint Fee for Assoc Placer = \$ _____
SUBTOTAL \$ 2120.00

TOTAL ACREAGE: N/A Per Claim
(Placer Only)

Other Fees \$ _____
Other Fees \$ _____

NUMBER OF LOCATORS: 1

TOTAL \$ 2120.00

DOCUMENTS RECEIVED VIA : Over-the-Counter [] Mail [] **TIMELY FILED:** Yes [] No []

LEGAL DESCRIPTION: T 23N R 18W SEC 22, 23, 26, 27
T _____ R _____ SEC _____
T _____ R _____ SEC _____
T _____ R _____ SEC _____
T _____ R _____ SEC _____

BLM [] FOREST SERVICE [] _____ SUBJ TO PL 359: Yes [] No []
WILDERNESS AREA [] _____

SPLIT ESTATE: N/A [] SX [] PX [] OTHER [] _____
SRHA [] Was proper Notice filed if located on SHRA Land? Yes [] No []

RECONVEYED MINERALS ON BLM LAND REQUIRE OPENING ORDER FROM 1944 TO 1993:

Open to Entry On _____ N/A []

COMMENTS/STATUS: VOID [] PARTIALLY VOID [] PVT MINERALS [] WITHDRAWN LANDS []
OTHER [] _____

POST MARKED TIMELY 3-3-17
NO RIGHTS EXTENDED TO PORTIONS OF CLAIMS OVERLAPPING PATENTED LANDS - Rm
AMC 442442 - 442446 - TEX DU IS INCORRECT - FROM CLAIM CORNER TO SECTION CORNER SHOULD BE
SOUTH & EAST NOT NORTH & WEST - Rm

[] Claimant acknowledges that portions of the following claim(s) site(s) may be void or voidable.

Printed Name of Claimant _____ Signature of Claimant _____

*****FINAL ADJUDICATION*****

DATE 4/6/2018 INITIALS Rm

AMC 442437

FEE# 2017009340

OFFICIAL RECORDS
OF MOHAVE COUNTY
KRISTI BLAIR,
COUNTY RECORDER



02/28/2017 10:55 AM Fee: \$10.00

PAGE: 1 of 2

RECORDING REQUESTED BY
AND RETURN TO:

Ken Schaaf
1205 H Lane
Delta, Colorado 81416

CERTIFICATE OF LOCATION
LODE MINING CLAIM

KNOW ALL MEN BY THESE PRESENTS THAT Emerald Copper Corp., whose current mailing address is 1801 Broadway, Suite 800, Denver, Colorado 80202, by its Agent, the undersigned, hereby locates the BT 1C Lode Mining Claim on the 5th day of December, 2016, situated in the Wallapai Mining District, Mohave County, Arizona, and by this Certificate and by right of discovery and location claims 1500.00 linear feet and 600.00 horizontal feet, along the vein thereof, said vein running 50.00 feet in a East direction from the point of discovery and 1450.00 feet in an West direction from the point of discovery, together with 300.00 feet on either side of the middle of said vein at the surface. The discovery monument on which the Notice of Location is posted is located at said point of discovery.

The general course of the lode or vein is East and West.

The Claim is located in the NW 1/4 of Section 26 and NE 1/4 of Section 27, Township 23 North, Range 18 West, Gila & Salt River Base Meridian, Mohave County, State of Arizona, and is more particularly described by metes and bounds as follows:

Beginning at Corner No. 1, which is the Northeast Corner of this mining claim, thence South a distance of 600.00 feet to Corner No. 2, the Southeast corner of this mining claim;
thence West a distance of 1500.00 feet to Corner No. 3, the Southwest corner of this mining claim;
thence North a distance of 600.00 feet to Corner No. 4, the Northwest corner of this mining claim;
thence East a distance of 1500.00 feet to Corner No. 1, the point of beginning.

Beginning at Corner No. 1, which is the Northeast Corner of this claim, thence a distance of 1835 feet in a North direction and 0 feet in a West direction to the following natural object or permanent monument, to wit: the Southeast Corner of Section 22, Township 23 North, Range 18 West, Gila & Salt River Base Meridian, Mohave County, State of Arizona.

Located by:
Emerald Copper Corp.

By: [Signature]
Kelson Hatter, Its Agent

RECEIVED
2017 MAR -7 A 9:21
PHOENIX, ARIZONA

AMC4424371

BT 1 C MINING CLAIM

Located in

Sections 26 & 27, Township 23 North, Range 18 West, of the Gila & Salt River Base Meridian
Mohave County, Arizona

AMC442437

RECEIVED
2017 MAR -7 A 9:21
PHOENIX, ARIZONA

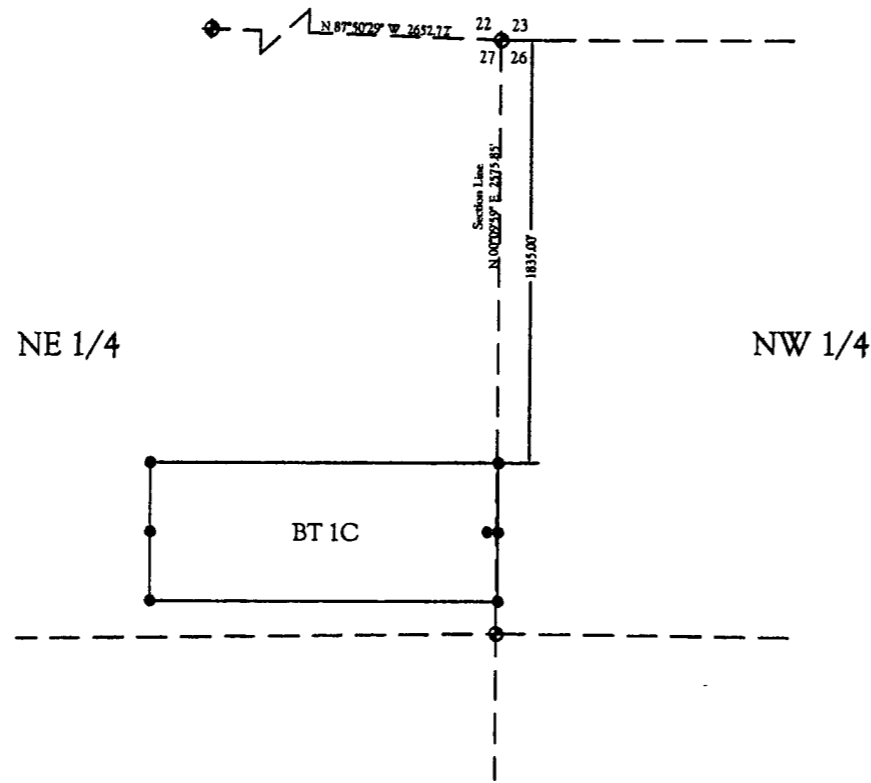

Note:

1. Unless shown otherwise all section lines and aliquot lines are projected.
2. The above map depicts the BT 1 C lode claim as located on the 5th of December 2016, located in the NE 1/4 of Section 27, and the NW 1/4 of Section 26, Township 23 North, Range 18 West, Gila and Salt River Base Meridian Mohave County, Arizona.

LEGEND

- ◆ Found U.S.G.L.O brass cap
- 2' x 2' x 60' wooden post.

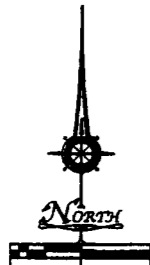

U.S. MINERAL SURVEYORS REGISTERED LAND SURVEYORS IN COLORADO ALASKA, ARIZONA, NEVADA, UTAH		SOUTHWEST LAND SURVEYING LLC 1315 Sherman St., Silverton, CO 81433 (970) 567-0200, Silverton (970) 567-0200, Tuba (970) 567-0200, Silverton (970) 567-0200, Tuba	
PLAN SCALE: _____ FIELD CORP: _____ BENCHM: _____ DRAWER: _____ ERS: _____	BT 1 C Located in Sections 26 & 27 T. 23 N., R. 18 W., Gila & Salt River B.M. Mohave County, Arizona	Emerald Copper Corp. 1200 Lincoln Street, Suite 1000 Denver, Colorado 80202	
SHEET 1 of 1		P/W 01/27/2017 L/S/W: Emerald Copper	



FEE# 2017009341

OFFICIAL RECORDS
OF MOHAVE COUNTY
KRISTI BLAIR,
COUNTY RECORDER



02/28/2017 10:55 AM Fee: \$10.00

PAGE: 1 of 2

RECORDING REQUESTED BY
AND RETURN TO:

Ken Schaaf
1205 H Lane
Delta, Colorado 81416

CERTIFICATE OF LOCATION
LODE MINING CLAIM

KNOW ALL MEN BY THESE PRESENTS THAT Emerald Copper Corp., whose current mailing address is 1801 Broadway, Suite 800, Denver, Colorado 80202, by its Agent, the undersigned, hereby locates the BT 2C Lode Mining Claim on the 5th day of December, 2016, situated in the Wallapai Mining District, Mohave County, Arizona, and by this Certificate and by right of discovery and location claims 1500.00 linear feet and 600.00 horizontal feet, along the vein thereof, said vein running 50.00 feet in a East direction from the point of discovery and 1450.00 feet in an West direction from the point of discovery, together with 300.00 feet on either side of the middle of said vein at the surface. The discovery monument on which the Notice of Location is posted is located at said point of discovery.

The general course of the lode or vein is East and West.

The Claim is located in the NW 1/4 of Section 26 and NE 1/4 of Section 27, Township 23 North, Range 18 West, Gila & Salt River Base Meridian, Mohave County, State of Arizona, and is more particularly described by metes and bounds as follows:

Beginning at Corner No. 1, which is the Northeast Corner of this mining claim, thence South a distance of 600.00 feet to Corner No. 2, the Southeast corner of this mining claim;
thence West a distance of 1500.00 feet to Corner No. 3, the Southwest corner of this mining claim;
thence North a distance of 600.00 feet to Corner No. 4, the Northwest corner of this mining claim;
thence East a distance of 1500.00 feet to Corner No. 1, the point of beginning.

Beginning at Corner No. 1, which is the Northeast Corner of this claim, thence a distance of 1509.91 feet in a North direction and 0 feet in a West direction to the following natural object or permanent monument, to wit: the Southeast Corner of Section 22, Township 23 North, Range 18 West, Gila & Salt River Base Meridian, Mohave County, State of Arizona.

Located by:
Emerald Copper Corp.

By: [Signature]
Kelson Hatter, Its Agent

RECEIVED
2017 MAR - 7 A 9:21
PHOENIX, ARIZONA

AMC442438

BT 2 C MINING CLAIM

Located in

Sections 26 & 27, Township 23 North, Range 18 West, of the Gila & Salt River Base Meridian
Mohave County, Arizona

AM0442430

RECEIVED
2017 MAR -7 A 9:21
PHOENIX, ARIZONA

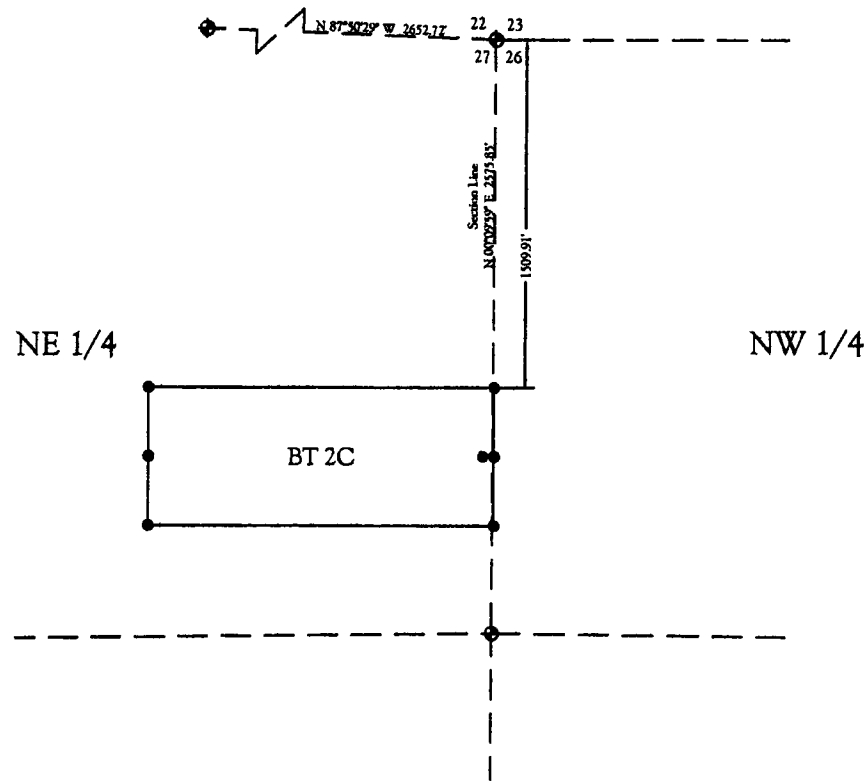

Note:

1. Unless shown otherwise all section lines and aliquot lines are projected.
2. The above map depicts the BT 2 C lode claim as located on the 5th of December 2016, located in the NE 1/4 of Section 27, and the NW 1/4 of Section 26, Township 23 North, Range 18 West, Gila and Salt River Base Meridian Mohave County, Arizona.

LEGEND

- ◆ Found U.S.G.L.O brass cap
- 2" x 2" x 60" wooden post

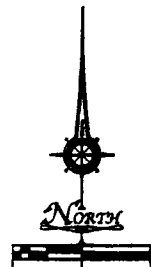

U.S. MEASUREMENT SURVEYORS REGISTERED LAND SURVEYORS IN COLORADO ALASKA, ARIZONA, NEVADA, UTAH 1315 Sherman St., Silverton, CO 81433 (970) 567-0020, Silverton (970) 567-0021, Durango (970) 274-0022, Inc. EMAIL: info@swland.com		SOUTHWEST LAND SURVEYING LLC 1315 Sherman St., Silverton, CO 81433 (970) 567-0020, Silverton (970) 567-0021, Durango (970) 274-0022, Inc. EMAIL: info@swland.com	
PLAN SCALE: FIELD CORNER: EDGE, ELEVATION: DRAFTER: DATE: SHEET 1 of 1	REVISIONS: _____ _____ _____ _____ _____	BT 2C Located in Sections 26 & 27 T. 23 N., R. 18 W., Gila & Salt River B.M. Mohave County, Arizona	
		Emerald Copper Corp. 1500 Lincoln Street, Suite 1000 Denver, Colorado 80202	
		FILE: 01/01/2017 DATE: Emerald Copper	



FEE# 2017009342

OFFICIAL RECORDS
OF MOHAVE COUNTY
KRISTI BLAIR,
COUNTY RECORDER



02/28/2017 10:55 AM Fee: \$10.00

PAGE: 1 of 2

**RECORDING REQUESTED BY
AND RETURN TO:**

Ken Schaaf
1205 H Lane
Delta, Colorado 81416

**CERTIFICATE OF LOCATION
LODE MINING CLAIM**

KNOW ALL MEN BY THESE PRESENTS THAT Emerald Copper Corp., whose current mailing address is 1801 Broadway, Suite 800, Denver, Colorado 80202, by its Agent, the undersigned, hereby locates the BT 3C Lode Mining Claim on the 5th day of December, 2016, situated in the Wallapai Mining District, Mohave County, Arizona, and by this Certificate and by right of discovery and location claims 1500.00 linear feet and 600.00 horizontal feet, along the vein thereof, said vein running 305.00 feet in a South direction from the point of discovery and 1195.00 feet in an North direction from the point of discovery, together with 300.00 feet on either side of the middle of said vein at the surface. The discovery monument on which the Notice of Location is posted is located at said point of discovery.

The general course of the lode or vein is North and South.

The Claim is located in the SE ¼ of Section 22, SW ¼ of Section 23, NW ¼ of Section 26 and NE ¼ of Section 27, Township 23 North, Range 18 West, Gila & Salt River Base Meridian, Mohave County, State of Arizona, and is more particularly described by metes and bounds as follows:

Beginning at Corner No. 1, which is the Northeast Corner of this mining claim, thence South a distance of 1500.00 feet to Corner No. 2, the Southeast corner of this mining claim;
thence West a distance of 600.00 feet to Corner No. 3, the Southwest corner of this mining claim;
thence North a distance of 1500.00 feet to Corner No. 4, the Northwest corner of this mining claim;
thence East a distance of 600.00 feet to Corner No. 1, the point of beginning.

Beginning at Corner No. 1, which is the Northeast Corner of this claim, thence a distance of 270 feet in a South direction and 570 feet in a West direction to the following natural object or permanent monument, to wit: the Southeast Corner of Section 22, Township 23 North, Range 18 West, Gila & Salt River Base Meridian, Mohave County, State of Arizona.

Located by:
Emerald Copper Corp.

By: Kelson Hatter
Kelson Hatter, Its Agent

AMC442439

RECEIVED
2017 MAR - 7 A 9:21
PHOENIX, ARIZONA

BT 3 C MINING CLAIM

Located in

Sections 26 & 27, Township 23 North, Range 18 West, of the Gila & Salt River Base Meridian
Mohave County, Arizona

RECEIVED
 2017 MAR -7 A 9 22
 PHOENIX, ARIZONA

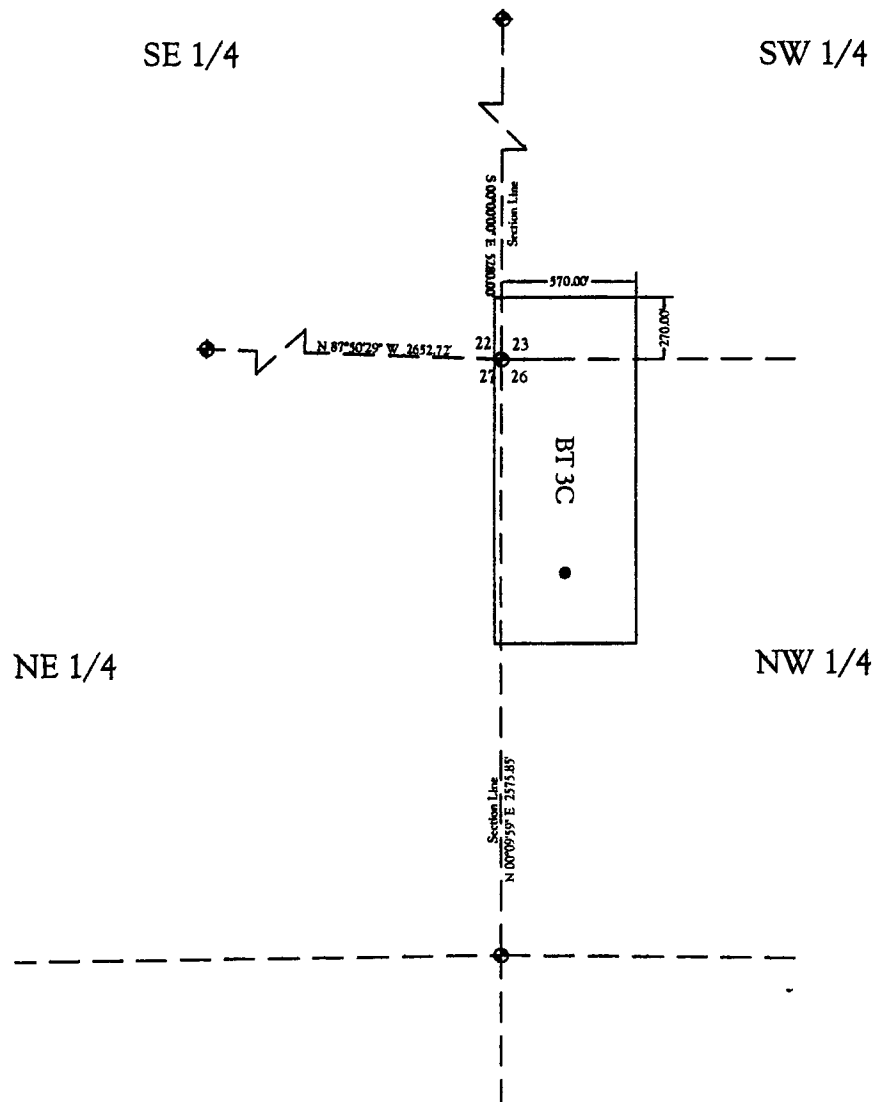

Note:

- 1 Unless shown otherwise all section lines and aliquot lines are projected.
- 2 The above map depicts the BT 3 C lode claim as located on the 5th of December 2016, located in the NE 1/4 of Section 27, the NW 1/4 of Section 26, the SE 1/4 of Section 22, and the SW 1/4 of Section 23, Township 23 North, Range 18 West, Gila and Salt River Base Meridian Mohave County, Arizona.

LEGEND

- ◆ Found U.S.G.L.O brass cap
- 2' x 2' x 60\"/>

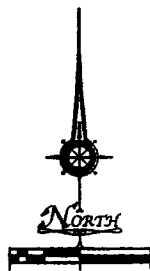

AMCH2439

U.S. MINERAL SURVEYORS REGISTERED LAND SURVEYORS IN COLORADO ALASKA, ARIZONA, NEVADA, UTAH		SOUTHWEST LAND SURVEYING LLC 1315 Sherman St., Silverton, CO 81453 (970) 875-0022, Silverton (970) 874-0885, Dolan (970) 874-0883, Az. EMAIL: southwest@swland.com	
PLAN SCALE: _____ FIELD CODE: _____ DRAFTER: _____ EEC: _____	REVISIONS: _____ _____ _____ _____	BT 3C Located in Sections 26 & 27 T. 23 N., R. 18 W., Gila & Salt River B.M. Mohave County, Arizona	Emerald Copper Corp. 1880 Lincoln Street, Suite 1880 Denver, Colorado 80202

FEE# 2017009343

OFFICIAL RECORDS
OF MOHAVE COUNTY
KRISTI BLAIR,
COUNTY RECORDER



02/28/2017 10:55 AM Fee: \$10.00

PAGE: 1 of 2

RECORDING REQUESTED BY
AND RETURN TO:

Ken Schaaf
1205 H Lane
Delta, Colorado 81416

CERTIFICATE OF LOCATION
LODE MINING CLAIM

KNOW ALL MEN BY THESE PRESENTS THAT Emerald Copper Corp., whose current mailing address is 1801 Broadway, Suite 800, Denver, Colorado 80202, by its Agent, the undersigned, hereby locates the BT 4C Lode Mining Claim on the 5th day of December, 2016, situated in the Wallapai Mining District, Mohave County, Arizona, and by this Certificate and by right of discovery and location claims 1500.00 linear feet and 600.00 horizontal feet, along the vein thereof, said vein running 750.00 feet in a East direction from the point of discovery and 750.00 feet in an West direction from the point of discovery, together with 300.00 feet on either side of the middle of said vein at the surface. The discovery monument on which the Notice of Location is posted is located at said point of discovery.

The general course of the lode or vein is East and West.

The Claim is located in the NW ¼ of Section 26 and NE ¼ of Section 27, Township 23 North, Range 18 West, Gila & Salt River Base Meridian, Mohave County, State of Arizona, and is more particularly described by metes and bounds as follows:

Beginning at Corner No. 1, which is the Northeast Corner of this mining claim, thence South a distance of 600.00 feet to Corner No. 2, the Southeast corner of this mining claim;
thence West a distance of 1500.00 feet to Corner No. 3, the Southwest corner of this mining claim;
thence North a distance of 600.00 feet to Corner No. 4, the Northwest corner of this mining claim;
thence East a distance of 1500.00 feet to Corner No. 1, the point of beginning.

Beginning at Corner No. 1, which is the Northeast Corner of this claim, thence a distance of 909.91 feet in a North direction and 0 feet in a West direction to the following natural object or permanent monument, to wit: the Southeast Corner of Section 22, Township 23 North, Range 18 West, Gila & Salt River Base Meridian, Mohave County, State of Arizona.

Located by:
Emerald Copper Corp.

By: [Signature]
Kelson Hatter, Its Agent

RECEIVED
PLM
2017 MAR -7 A 9:22
PHOENIX, ARIZONA

AMC442440

BT 4 C MINING CLAIM

Located in

AMC442440

Sections 26 & 27, Township 23 North, Range 18 West, of the Gila & Salt River Base Meridian
Mohave County, Arizona

RECEIVED
BLM 170000 OFFICE

2017 MAR -7 A 9:22

PHOENIX, ARIZONA

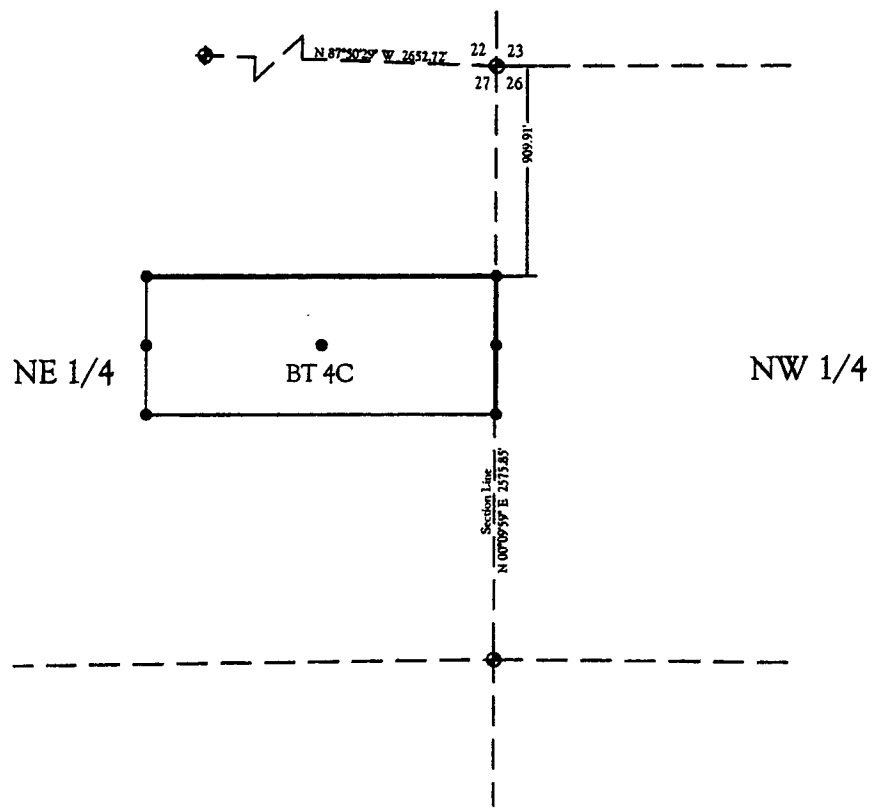

Note:

1. Unless shown otherwise all section lines and aliquot lines are projected.
2. The above map depicts the BT 4 C lode claim as located on the 5th of December 2016, located in the NE 1/4 of Section 27, and the NW 1/4 of Section 26, Township 23 North, Range 18 West, Gila and Salt River Base Meridian Mohave County, Arizona.

LEGEND

- ◆ Found U.S.G.L.O brass cap
- 2" x 2" x 60" wooden post

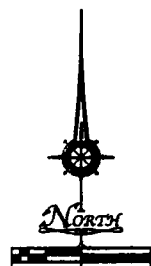

U.S. GENERAL SURVEYORS REGISTERED LAND SURVEYORS IN COLORADO ALASKA, ARIZONA, NEVADA, UTAH		SOUTHWEST LAND SURVEYING LLC 1115 Sherman St., Silverton, CO 81433 (970) 567-0000 Silverton (970) 874-8888 Durango (970) 874-0883 Durango EMAIL: info@swland.com	
PLAN SCALE: _____ FIELD CHECK: _____ EDITION: _____ DRAFTER: _____ JOB: _____ SHEET 1 of 1	BT 4 C Located in Sections 26 & 27 T. 23 N., R. 18 W., Gila & Salt River B.M. Mohave County, Arizona	Emerald Copper Corp. 1800 Lincoln Blvd., Suite 1300 Denver, Colorado 80202 P/R 01/27/2017	



FEE# 2017009344

OFFICIAL RECORDS
OF MOHAVE COUNTY
KRISTI BLAIR,
COUNTY RECORDER



02/28/2017 10:55 AM Fee: \$10.00

PAGE: 1 of 2

**RECORDING REQUESTED BY
AND RETURN TO:**

Ken Schaaf
1205 H Lane
Delta, Colorado 81416

**CERTIFICATE OF LOCATION
LODE MINING CLAIM**

KNOW ALL MEN BY THESE PRESENTS THAT Emerald Copper Corp., whose current mailing address is 1801 Broadway, Suite 800, Denver, Colorado 80202, by its Agent, the undersigned, hereby locates the BT 5C Lode Mining Claim on the 5th day of December, 2016, situated in the Wallapai Mining District, Mohave County, Arizona, and by this Certificate and by right of discovery and location claims 1500.00 linear feet and 600.00 horizontal feet, along the vein thereof, said vein running 25.00 feet in a East direction from the point of discovery and 1475.00 feet in an West direction from the point of discovery, together with 300.00 feet on either side of the middle of said vein at the surface. The discovery monument on which the Notice of Location is posted is located at said point of discovery.

The general course of the lode or vein is East and West.

The Claim is located in the SE ¼ of Section 22 and SW ¼ of Section 23, Township 23 North, Range 18 West, Gila & Salt River Base Meridian, Mohave County, State of Arizona, and is more particularly described by metes and bounds as follows:

Beginning at Corner No. 1, which is the Northeast Corner of this mining claim, thence South a distance of 600.00 feet to Corner No. 2, the Southeast corner of this mining claim;
thence West a distance of 1500.00 feet to Corner No. 3, the Southwest corner of this mining claim;
thence North a distance of 600.00 feet to Corner No. 4, the Northwest corner of this mining claim;
thence East a distance of 1500.00 feet to Corner No. 1, the point of beginning.

Beginning at Corner No. 1, which is the Northeast Corner of this claim, thence a distance of 612 feet in a South direction and 1500 feet in a West direction to the following natural object or permanent monument, to wit: the Southeast Corner of Section 22, Township 23 North, Range 18 West, Gila & Salt River Base Meridian, Mohave County, State of Arizona.

Located by:
Emerald Copper Corp.

By:
Kelson Hatter, Its Agent

RECEIVED
2017 MAR -7 A 9:22
PHOENIX, ARIZONA

AM0442441

BT 5 C MINING CLAIM

AMC442441

Located in

Sections 26 & 27, Township 23 North, Range 18 West, of the Gila & Salt River Base Meridian
Mohave County, Arizona

RECEIVED
B.L.M. MAR 7 2011

2011 MAR -7 A 9:22

PHOENIX, ARIZONA

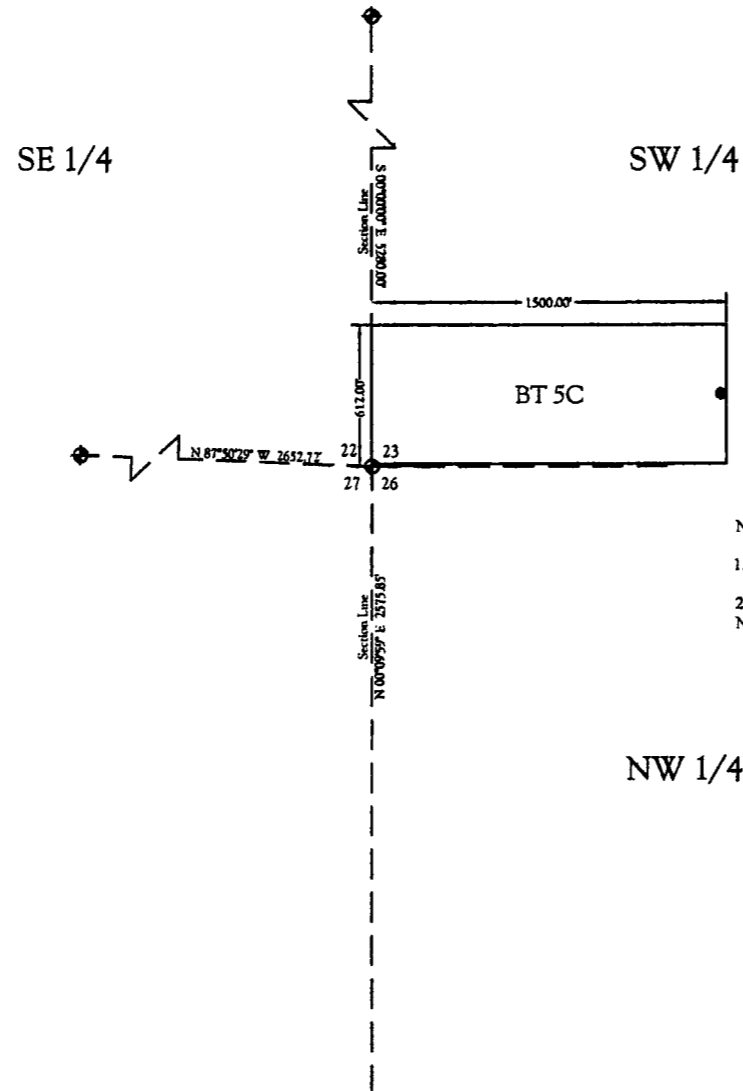

Note:

1. Unless shown otherwise all section lines and aliquot lines are projected.
2. The above map depicts the BT 5 C lode claim as located on the 5th of December 2016, located in the SE 1/4 of Section 22, Township 23 North, Range 18 West, Gila and Salt River Base Meridian Mohave County, Arizona.

LEGEND

- ◆ Found U.S.G.L.O brass cap
- 2" x 2" x 60" wooden post.

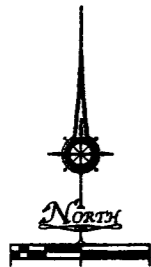

U.S. MINERAL SURVEYORS REGISTERED LAND SURVEYORS IN COLORADO ALASKA, ARIZONA, NEVADA, UTAH		SouthWest Land Surveying LLC 1315 Sherman St., Silverton, CO 81433 (970) 527-0200, (970) 527-0202, (970) 527-0203 Fax EMAIL: bws@swland.com	
PLAN SCALE: _____ FIELD CHECK: _____ EDGE CHECK: Y/N _____ DRAFTER: _____ JCS: _____ SHEET 1 of 1	BT 5C Located in Sections 26 & 27 T. 23 N., R. 18 W., Gila & Salt River B.M. Mohave County, Arizona	Emerald Copper Corp. 1100 Lincoln Street, Suite 1200 Denver, Colorado 80202	
		FILE 01/07/2017 1:38 PM Emerald Copper	

2

FEE# 2017009345

OFFICIAL RECORDS
OF MOHAVE COUNTY
KRISTI BLAIR,
COUNTY RECORDER



02/28/2017 10:55 AM Fee: \$10.00

PAGE: 1 of 2

**RECORDING REQUESTED BY
AND RETURN TO:**

Ken Schaaf
1205 H Lane
Delta, Colorado 81416

**CERTIFICATE OF LOCATION
LODE MINING CLAIM**

KNOW ALL MEN BY THESE PRESENTS THAT Emerald Copper Corp., whose current mailing address is 1801 Broadway, Suite 800, Denver, Colorado 80202, by its Agent, the undersigned, hereby locates the BD 1 Lode Mining Claim on the 3rd day of December, 2016, situated in the Wallapai Mining District, Mohave County, Arizona, and by this Certificate and by right of discovery and location claims 1500.00 linear feet and 600.00 horizontal feet, along the vein thereof, said vein running 25.00 feet in a West direction from the point of discovery and 1475.00 feet in an East direction from the point of discovery, together with 300.00 feet on either side of the middle of said vein at the surface. The discovery monument on which the Notice of Location is posted is located at said point of discovery.

The general course of the lode or vein is East and West.

The Claim is located in the SW 1/4 and SE 1/4 of Section 22, Township 23 North, Range 18 West, Gila & Salt River Base Meridian, Mohave County, State of Arizona, and is more particularly described by metes and bounds as follows:

Beginning at Corner No. 1, which is the Northeast Corner of this mining claim, thence South a distance of 600.00 feet to Corner No. 2, the Southeast corner of this mining claim;
thence West a distance of 1500.00 feet to Corner No. 3, the Southwest corner of this mining claim;
thence North a distance of 600.00 feet to Corner No. 4, the Northwest corner of this mining claim;
thence East a distance of 1500.00 feet to Corner No. 1, the point of beginning.

Beginning at Corner No. 1, which is the Northeast Corner of this claim, thence a distance of 1800 feet in a North direction and 2250 feet in a West direction to the following natural object or permanent monument, to wit: the Southeast Corner of Section 22, Township 23 North, Range 18 West, Gila & Salt River Base Meridian, Mohave County, State of Arizona.

Located by:
Emerald Copper Corp.

By: Kelson Hatter
Kelson Hatter, Its Agent

PHOENIX, ARIZONA
2017 MAR - 7 A 9: 22
RECEIVED

AM0442442

BD 1-5 MINING CLAIM

AMU4424421

Located in

Sections 26 & 27, Township 23 North, Range 18 West, of the Gila & Salt River Base Meridian
Mohave County, Arizona

RECEIVED
PLM: [unclear]

2017 MAR -7 A 9:22

PHOENIX, ARIZONA

Note:

1. Unless shown otherwise all section lines and aliquot lines are projected.
2. The above map depicts the BD 1-5 lode claim as located on the 3th of December 2016, located in the NW 1/4 and NE 1/4 of Section 27, and the SW 1/4 and SE 1/4 of Section 26, Township 23 North, Range 18 West, Gila and Salt River Base Meridian Mohave County, Arizona.

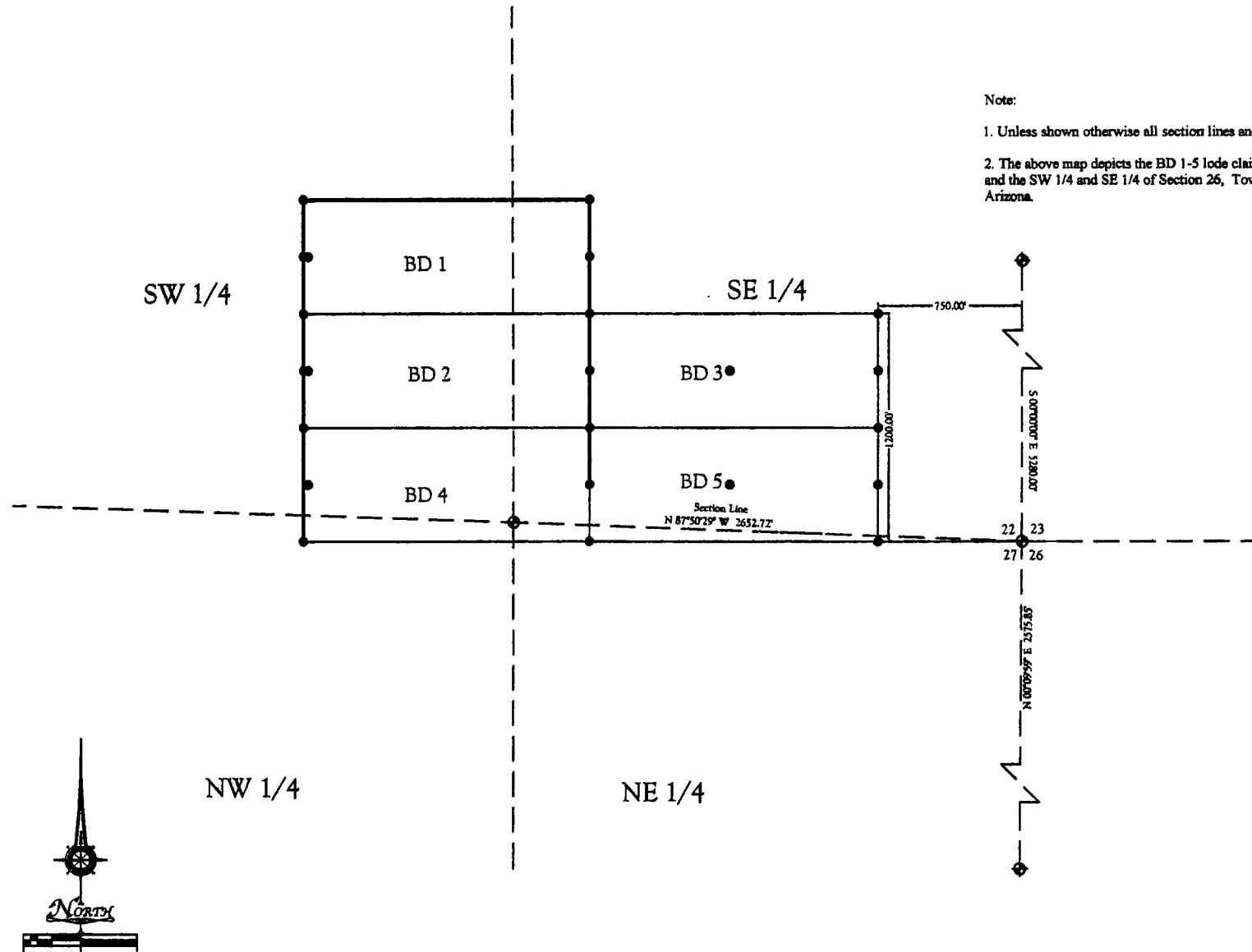

LEGEND

- ◆ Found U.S.G.L.O brass cap
- 2" x 2" x 60" wooden post.

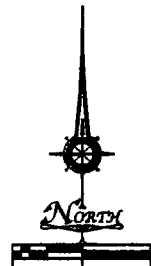

U.S. MINERAL SURVEYORS REGISTERED LAND SURVEYORS IN COLORADO ALASKA, ARIZONA, NEVADA, UTAH		SOUTHWEST LAND SURVEYING LLC 1315 Sherman St., Silverton, CO 81433 (970) 567-0000 Silverton (970) 574-8881 Tuba (970) 574-0882 Tuba EMAIL: southwest@swland.com	
PLAN SCALE: FIELD CRIM: HOLE/ECHL/TTB: TRAFFIC: KES	REVISIONS: _____ _____ _____ _____	BD 1-5 Located in Sections 26 & 27 T. 23 N., R. 18 W., Gila & Salt River B.M. Mohave County, Arizona	Emerald Copper Corp. 1800 Lincoln Street, Suite 1800 Denver, Colorado 80202
SHEET 1 of 1		FEB 01/27/2017 JCSW Emerald Copper	

8



FEE# 2017009346

OFFICIAL RECORDS
OF MOHAVE COUNTY
KRISTI BLAIR,
COUNTY RECORDER



02/28/2017 10:55 AM Fee: \$10.00

PAGE: 1 of 2

**RECORDING REQUESTED BY
AND RETURN TO:**

Ken Schaaf
1205 H Lane
Delta, Colorado 81416

**CERTIFICATE OF LOCATION
LODE MINING CLAIM**

KNOW ALL MEN BY THESE PRESENTS THAT Emerald Copper Corp., whose current mailing address is 1801 Broadway, Suite 800, Denver, Colorado 80202, by its Agent, the undersigned, hereby locates the BD 2 Lode Mining Claim on the 3rd day of December, 2016, situated in the Wallapai Mining District, Mohave County, Arizona, and by this Certificate and by right of discovery and location claims 1500.00 linear feet and 600.00 horizontal feet, along the vein thereof, said vein running 25.00 feet in a West direction from the point of discovery and 1475.00 feet in an East direction from the point of discovery, together with 300.00 feet on either side of the middle of said vein at the surface. The discovery monument on which the Notice of Location is posted is located at said point of discovery.

The general course of the lode or vein is East and West.

The Claim is located in the SW ¼ and SE ¼ of Section 22, Township 23 North, Range 18 West, Gila & Salt River Base Meridian, Mohave County, State of Arizona, and is more particularly described by metes and bounds as follows:

Beginning at Corner No. 1, which is the Northeast Corner of this mining claim, thence South a distance of 600.00 feet to Corner No. 2, the Southeast corner of this mining claim;
thence West a distance of 1500.00 feet to Corner No. 3, the Southwest corner of this mining claim;
thence North a distance of 600.00 feet to Corner No. 4, the Northwest corner of this mining claim;
thence East a distance of 1500.00 feet to Corner No. 1, the point of beginning.

Beginning at Corner No. 1, which is the Northeast Corner of this claim, thence a distance of 1200 feet in a North ^{SECTION} direction and 2250 feet in a West ^{EAST} direction to the following natural object or permanent monument, to wit: the Southeast Corner of Section 22, Township 23 North, Range 18 West, Gila & Salt River Base Meridian, Mohave County, State of Arizona.

Located by:
Emerald Copper Corp.

By: Kelson Hatter
Kelson Hatter, Its Agent

AMC442443

RECEIVED
2017 MAR -7 A 9:22
PHOENIX, ARIZONA

BD 1-5 MINING CLAIM

Located in

Sections 26 & 27, Township 23 North, Range 18 West, of the Gila & Salt River Base Meridian
Mohave County, Arizona

Note

1. Unless shown otherwise all section lines and aliquot lines are projected.

2. The above map depicts the BD 1-5 lode claim as located on the 3th of December 2016, located in the NW 1/4 and NE 1/4 of Section 27, and the SW 1/4 and SE 1/4 of Section 26, Township 23 North, Range 18 West, Gila and Salt River Base Meridian Mohave County, Arizona.

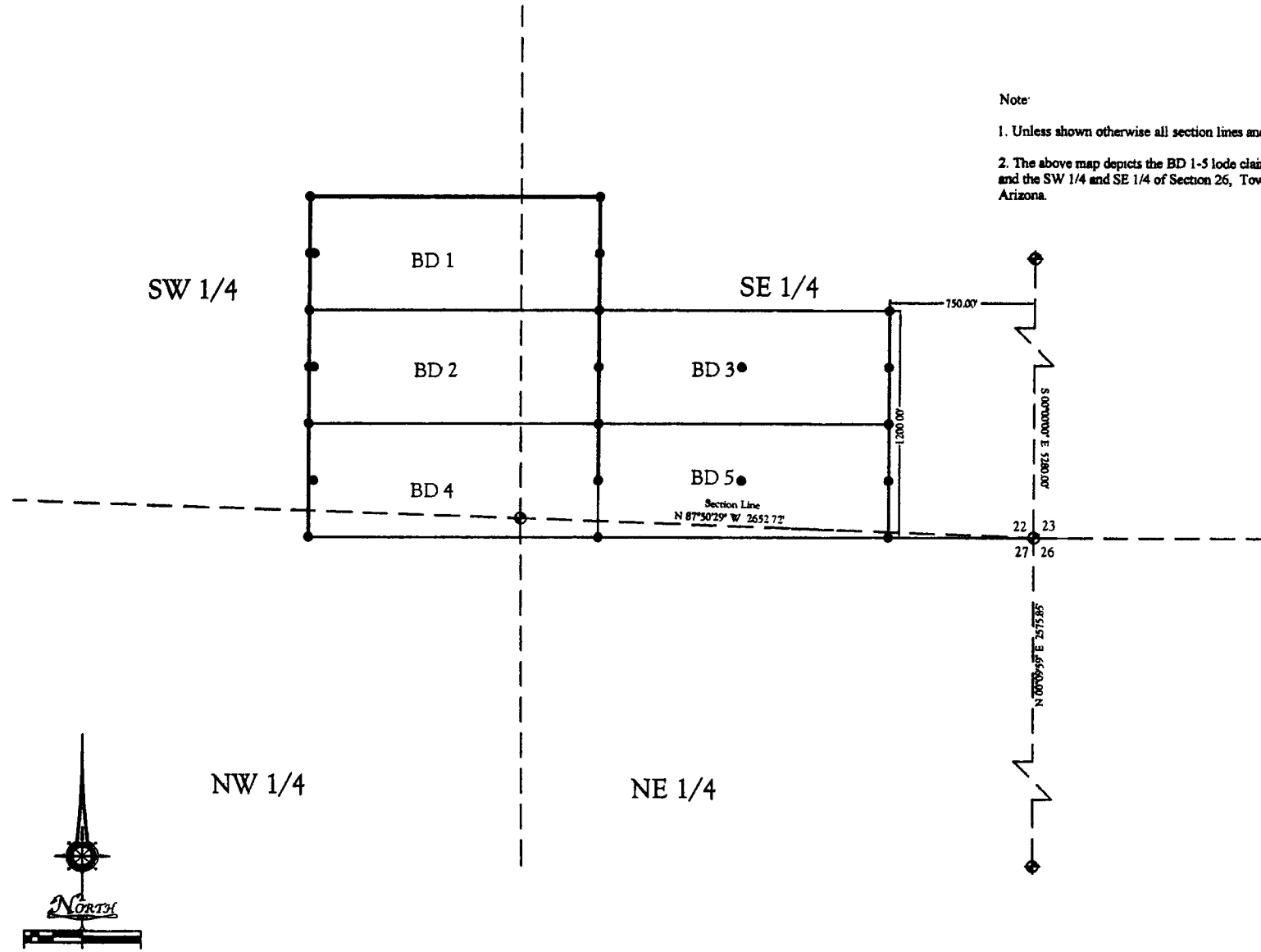

2017 MAR -7 A 9:22
 PHOENIX, ARIZONA

LEGEND

- ◆ Found U.S.G.L.O brass cap
- 2" x 2" x 60" wooden post

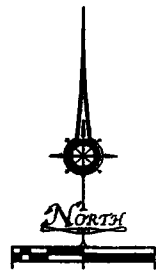

W H 2 H H O W V

U.S. MINERAL SURVEYORS REGISTERED LAND SURVEYORS IN COLORADO ALASKA, ARIZONA, NEVADA, UTAH		SOUTHWEST LAND SURVEYING LLC <small>1315 Spaulding Dr., Silverton, CO 81453 (970) 387-0000 Silverton (970) 874-8888 Delta (970) 874-2883 Aztec EMAIL: info@swland.com</small>	
PLAN SCALE: FIELD CREW: BUCH, RCH, TTB DRYPPER KES	REVISIONS: _____ _____ _____	BD 1-5 Located in Sections 26 & 27 T. 23 N., R. 18 W., Gila & Salt River B.L.M. Mohave County, Arizona	
		Emerald Copper Corp. 1580 Lincoln Street, Suite 1200 Denver, Colorado 80202	

FEE# 2017009347

OFFICIAL RECORDS
OF MOHAVE COUNTY
KRISTI BLAIR,
COUNTY RECORDER



02/28/2017 10:55 AM Fee: \$10.00

PAGE: 1 of 2

RECORDING REQUESTED BY
AND RETURN TO:

Ken Schaaf
1205 H Lane
Delta, Colorado 81416

CERTIFICATE OF LOCATION
LODE MINING CLAIM

KNOW ALL MEN BY THESE PRESENTS THAT Emerald Copper Corp., whose current mailing address is 1801 Broadway, Suite 800, Denver, Colorado 80202, by its Agent, the undersigned, hereby locates the BD 3 Lode Mining Claim on the 3rd day of December, 2016, situated in the Wallapai Mining District, Mohave County, Arizona, and by this Certificate and by right of discovery and location claims 1500.00 linear feet and 600.00 horizontal feet, along the vein thereof, said vein running 740 feet in a West direction from the point of discovery and 760 feet in an East direction from the point of discovery, together with 300.00 feet on either side of the middle of said vein at the surface. The discovery monument on which the Notice of Location is posted is located at said point of discovery.

The general course of the lode or vein is East and West.

The Claim is located in the and SE 1/4 of Section 22, Township 23 North, Range 18 West, Gila & Salt River Base Meridian, Mohave County, State of Arizona, and is more particularly described by metes and bounds as follows:

Beginning at Corner No. 1, which is the Northeast Corner of this mining claim, thence South a distance of 600.00 feet to Corner No. 2, the Southeast corner of this mining claim;
thence West a distance of 1500.00 feet to Corner No. 3, the Southwest corner of this mining claim;
thence North a distance of 600.00 feet to Corner No. 4, the Northwest corner of this mining claim;
thence East a distance of 1500.00 feet to Corner No. 1, the point of beginning.

Beginning at Corner No. 1, which is the Northeast Corner of this claim, thence a distance of 1200 feet in a North direction and 750 feet in a West direction to the following natural object or permanent monument, to wit: the Southeast Corner of Section 22, Township 23 North, Range 18 West, Gila & Salt River Base Meridian, Mohave County, State of Arizona.

Located by:
Emerald Copper Corp.

By: Kelson Hatter
Kelson Hatter, Its Agent

PHOENIX, ARIZONA
2017 MAR - 1 A 9:22
RECEIVED

AMC 442444

BD 1-5 MINING CLAIM

Located in

Sections 26 & 27, Township 23 North, Range 18 West, of the Gila & Salt River Base Meridian
Mohave County, Arizona

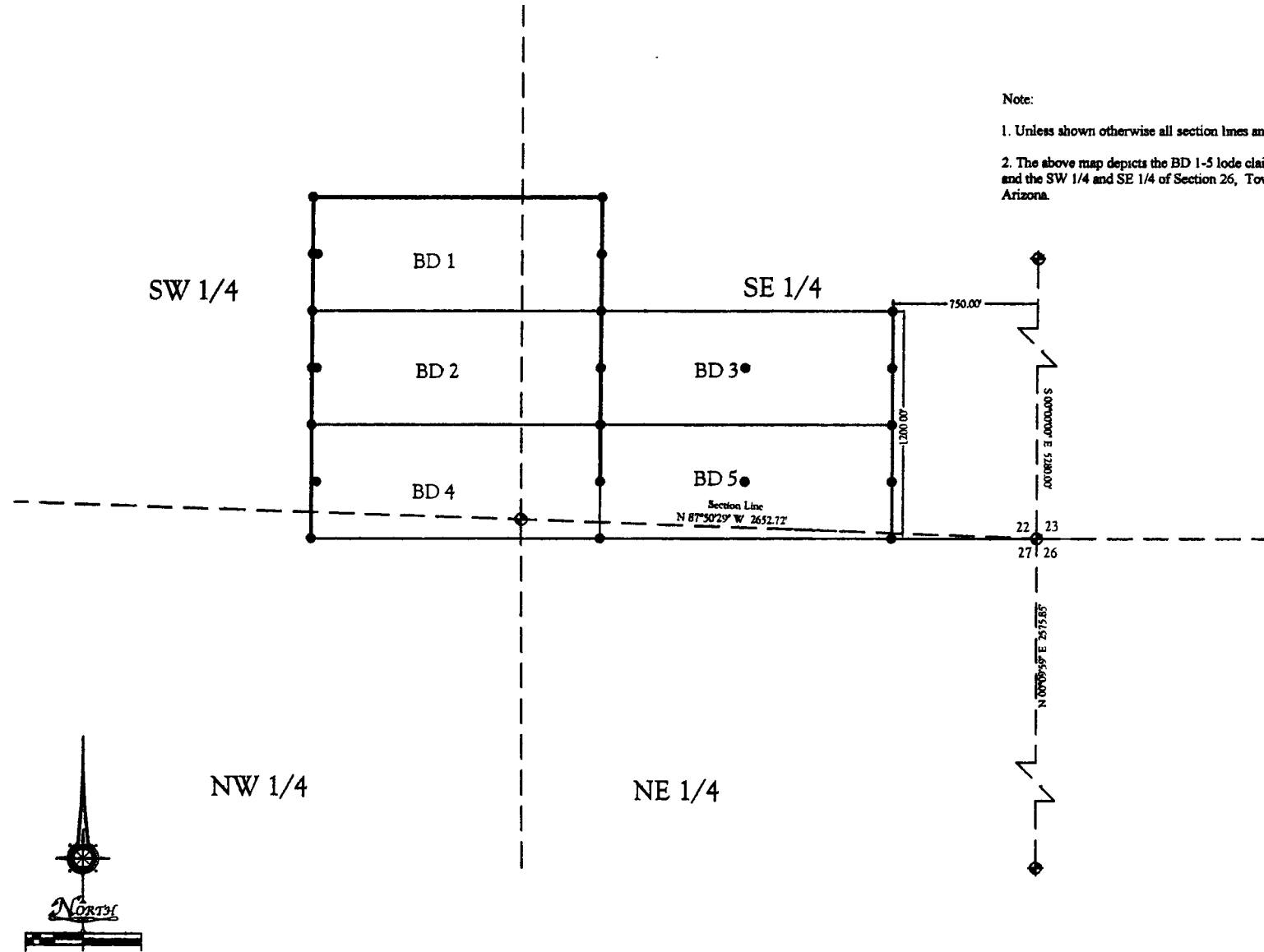

Note:

1. Unless shown otherwise all section lines and aliquot lines are projected.
2. The above map depicts the BD 1-5 lode claim as located on the 3th of December 2016, located in the NW 1/4 and NE 1/4 of Section 27, and the SW 1/4 and SE 1/4 of Section 26, Township 23 North, Range 18 West, Gila and Salt River Base Meridian Mohave County, Arizona.

LEGEND

- ◆ Found U.S.G.L.O brass cap
- 2" x 2" x 60" wooden post.

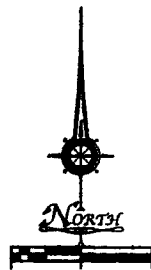

RECEIVED
 2017 MAR -7 A 9:23
 PHOENIX, ARIZONA

AMC 4244

U.S. MINERAL SURVEYORS REGISTERED LAND SURVEYORS BY COLORADO ALASKA, ARIZONA, NEVADA, UTAH		SOUTHWEST LAND SURVEYING LLC 1315 Shoupsen St., Silverton, CO 81433 (970) 587-0600, Silverton (970) 874-0880, Delta (970) 874-0882, Durango EMAIL: hansen@swland.com	
PLAN SCALE: FIELD CRIP: SDH, NCH, TTS DRAFTER: EDC	REVISIONS: 	BD 1-5 Located in Sections 26 & 27 T. 23 N., R. 18 W., Gila & Salt River B.M. Mohave County, Arizona	Emerald Copper Corp 1800 Lincoln Street, Suite 1200 Denver, Colorado 80202



FEE# 2017009348

OFFICIAL RECORDS
OF MOHAVE COUNTY
KRISTI BLAIR,
COUNTY RECORDER



02/28/2017 10:55 AM Fee: \$10.00

PAGE: 1 of 2

**RECORDING REQUESTED BY
AND RETURN TO:**

Ken Schaaf
1205 H Lane
Delta, Colorado 81416

**CERTIFICATE OF LOCATION
LODE MINING CLAIM**

KNOW ALL MEN BY THESE PRESENTS THAT Emerald Copper Corp., whose current mailing address is 1801 Broadway, Suite 800, Denver, Colorado 80202, by its Agent, the undersigned, hereby locates the BD 4 Lode Mining Claim on the 3rd day of December, 2016, situated in the Wallapai Mining District, Mohave County, Arizona, and by this Certificate and by right of discovery and location claims 1500.00 linear feet and 600.00 horizontal feet, along the vein thereof, said vein running 25.00 feet in a West direction from the point of discovery and 1475.00 feet in an East direction from the point of discovery, together with 300.00 feet on either side of the middle of said vein at the surface. The discovery monument on which the Notice of Location is posted is located at said point of discovery.

The general course of the lode or vein is East and West.

The Claim is located in the SW 1/4 and SE 1/4 of Section 22, and the NW 1/4 and NE 1/4 of Section 27, Township 23 North, Range 18 West, Gila & Salt River Base Meridian, Mohave County, State of Arizona, and is more particularly described by metes and bounds as follows:

Beginning at Corner No. 1, which is the Northeast Corner of this mining claim, thence South a distance of 600.00 feet to Corner No. 2, the Southeast corner of this mining claim;
thence West a distance of 1500.00 feet to Corner No. 3, the Southwest corner of this mining claim;
thence North a distance of 600.00 feet to Corner No. 4, the Northwest corner of this mining claim;
thence East a distance of 1500.00 feet to Corner No. 1, the point of beginning.

Beginning at Corner No. 1, which is the Northeast Corner of this claim, thence a distance of 600 feet in a North direction and 2250 feet in a West direction to the following natural object or permanent monument, to wit: the Southeast Corner of Section 22, Township 23 North, Range 18 West, Gila & Salt River Base Meridian, Mohave County, State of Arizona.

Located by:
Emerald Copper Corp.

By: [Signature]
Kelson Hatter, Its Agent

PHOENIX, ARIZONA
2017 MAR - 7 A 9:23
RECEIVED

AM0442445

BD 1-5 MINING CLAIM

Located in

Sections 26 & 27, Township 23 North, Range 18 West, of the Gila & Salt River Base Meridian
Mohave County, Arizona

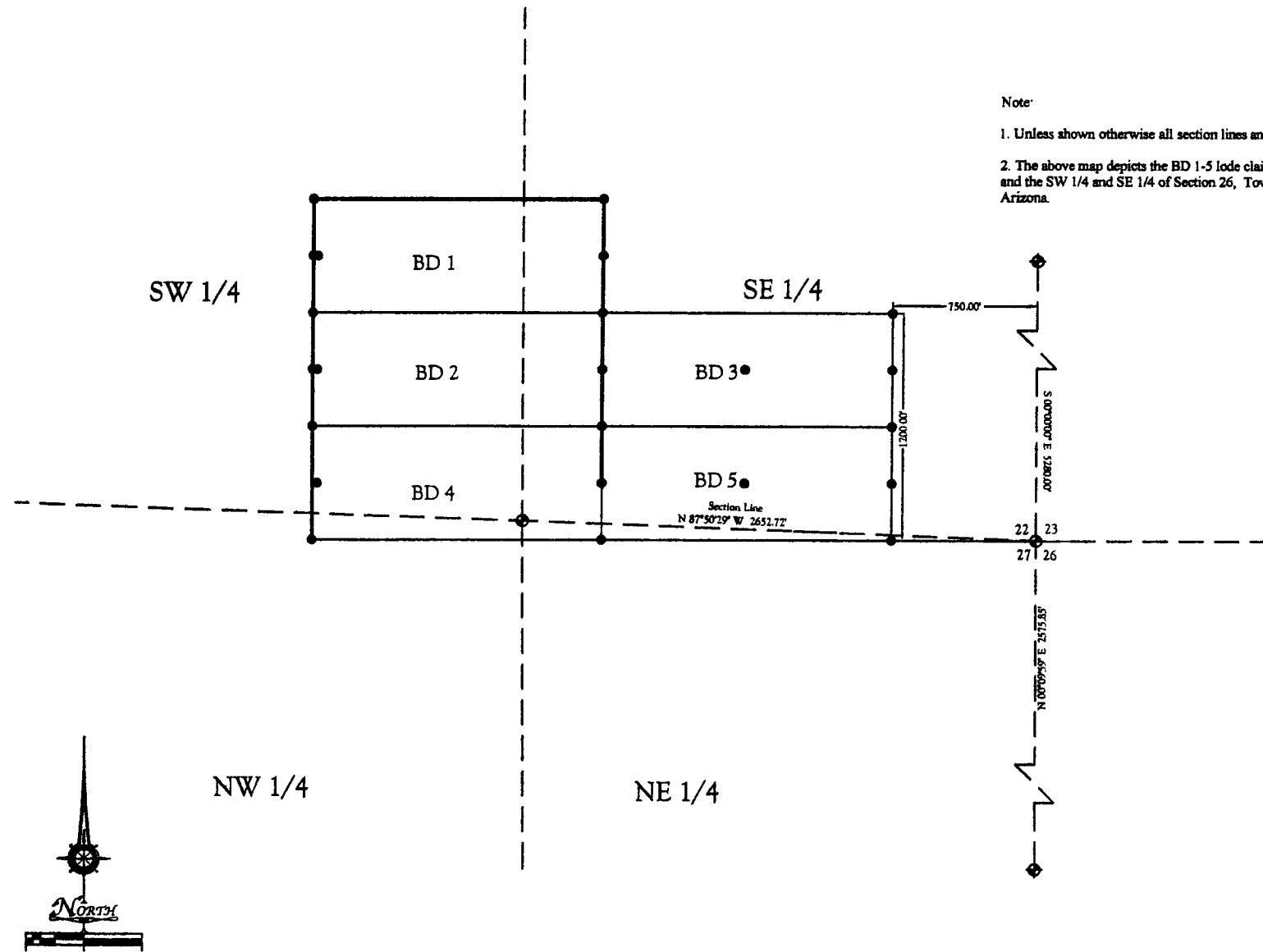

Note:

1. Unless shown otherwise all section lines and aliquot lines are projected.
2. The above map depicts the BD 1-5 lode claim as located on the 3th of December 2016, located in the NW 1/4 and NE 1/4 of Section 27, and the SW 1/4 and SE 1/4 of Section 26, Township 23 North, Range 18 West, Gila and Salt River Base Meridian Mohave County, Arizona.

RECEIVED
 2017 MAR - 7 A 9:23
 PHOENIX, ARIZONA

- LEGEND**
- ◆ Found U.S.G.L.O brass cap
 - 2" x 2" x 60" wooden post.

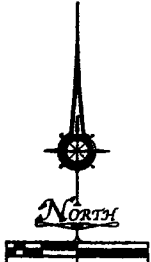

AMCH2HCH

U.S. MINERAL SURVEYORS REGISTERED LAND SURVEYORS IN COLORADO ALASKA, ARIZONA, NEVADA, UTAH		SOUTHWEST LAND SURVEYING LLC <small>1315 Sherman St., Silverton, CO 81433 (970) 387-0000 Silverton (970) 874-8863 Delta (970) 874-0883 Fax EMAIL: jmm@swland.com</small>	
PLAN SCALE: FIELD CRYPT: BENCH, TIES: GRAFTER:	SURVEYORS: 	BD 1-5 Located in Sections 26 & 27 T. 23 N., R. 18 W., Gila & Salt River B.M. Mohave County, Arizona	Emerald Copper Corp. <small>1800 Lincoln Street, Suite 1000 Denver, Colorado 80202</small>

2

FEE# 2017009349

OFFICIAL RECORDS
OF MOHAVE COUNTY
KRISTI BLAIR,
COUNTY RECORDER



02/28/2017 10:55 AM Fee: \$10.00

PAGE: 1 of 2

**RECORDING REQUESTED BY
AND RETURN TO:**

Ken Schaaf
1205 H Lane
Delta, Colorado 81416

**CERTIFICATE OF LOCATION
LODE MINING CLAIM**

KNOW ALL MEN BY THESE PRESENTS THAT Emerald Copper Corp., whose current mailing address is 1801 Broadway, Suite 800, Denver, Colorado 80202, by its Agent, the undersigned, hereby locates the BD 5 Lode Mining Claim on the 3rd day of December, 2016, situated in the Wallapai Mining District, Mohave County, Arizona, and by this Certificate and by right of discovery and location claims 1500.00 linear feet and 600.00 horizontal feet, along the vein thereof, said vein running 740 feet in a West direction from the point of discovery and 760 feet in an East direction from the point of discovery, together with 300.00 feet on either side of the middle of said vein at the surface. The discovery monument on which the Notice of Location is posted is located at said point of discovery.

The general course of the lode or vein is East and West.

The Claim is located in the SE ¼ of Section 22, and the NE ¼ of Section 27, Township 23 North, Range 18 West, Gila & Salt River Base Meridian, Mohave County, State of Arizona, and is more particularly described by metes and bounds as follows:

Beginning at Corner No. 1, which is the Northeast Corner of this mining claim, thence South a distance of 600.00 feet to Corner No. 2, the Southeast corner of this mining claim;
thence West a distance of 1500.00 feet to Corner No. 3, the Southwest corner of this mining claim;
thence North a distance of 600.00 feet to Corner No. 4, the Northwest corner of this mining claim;
thence East a distance of 1500.00 feet to Corner No. 1, the point of beginning.

Beginning at Corner No. 1, which is the Northeast Corner of this claim, thence a distance of 600 feet in a North direction and 750 feet in a West direction to the following natural object or permanent monument, to wit: the Southeast Corner of Section 22, Township 23 North, Range 18 West, Gila & Salt River Base Meridian, Mohave County, State of Arizona.

Located by:
Emerald Copper Corp.

By: [Signature]
Kelson Hatter, Its Agent

AM0442446

PHOENIX, ARIZONA
2017 MAR - 7 A 9:23
RECEIVED

BD 1-5 MINING CLAIM

Located in

Sections 26 & 27, Township 23 North, Range 18 West, of the Gila & Salt River Base Meridian
Mohave County, Arizona

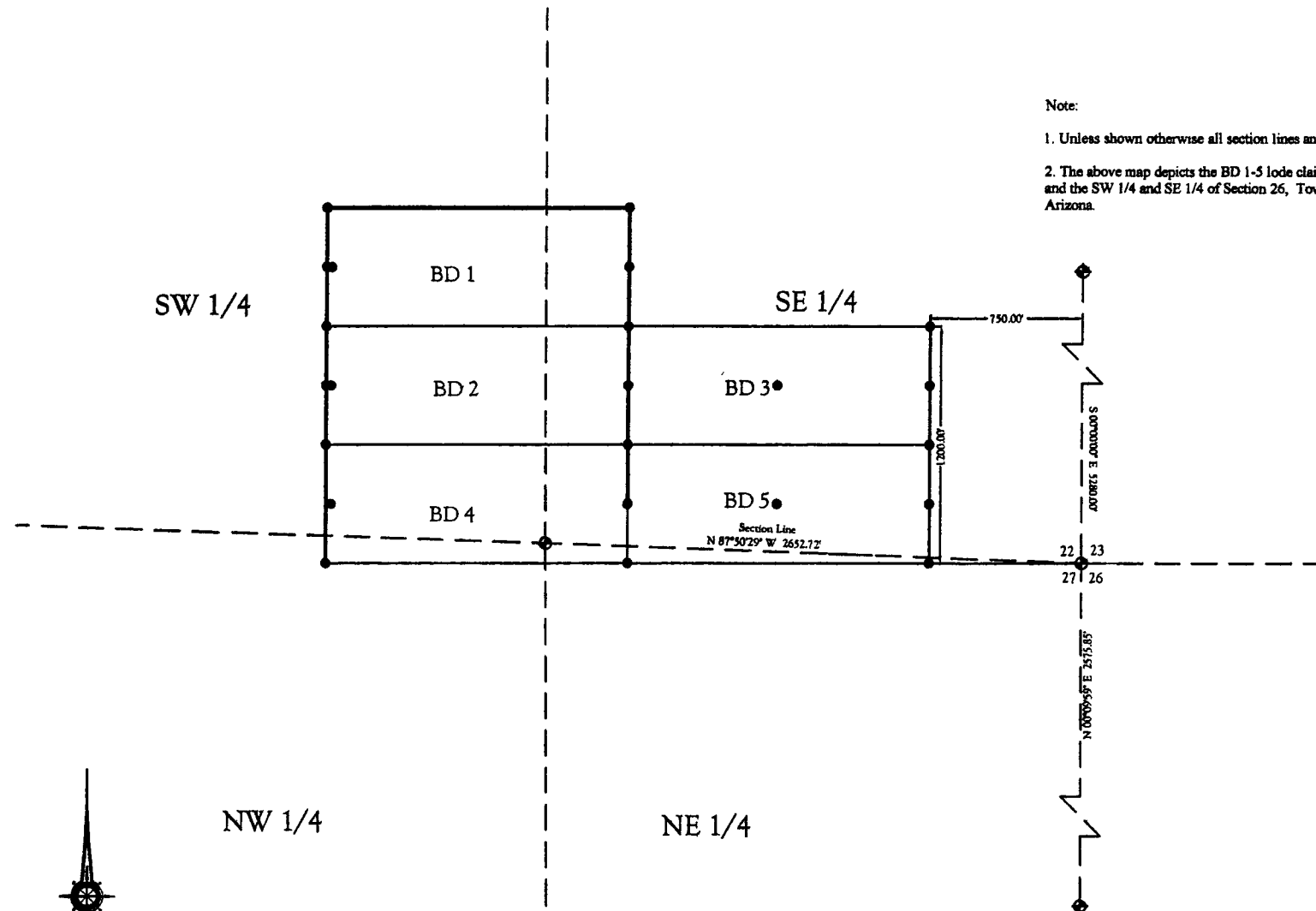

Note:

1. Unless shown otherwise all section lines and aliquot lines are projected.
2. The above map depicts the BD 1-5 lode claim as located on the 3th of December 2016, located in the NW 1/4 and NE 1/4 of Section 27, and the SW 1/4 and SE 1/4 of Section 26, Township 23 North, Range 18 West, Gila and Salt River Base Meridian Mohave County, Arizona.

PHOENIX, ARIZONA

2017 MAR - 7 A 9:23

RECEIVED
FILED

LEGEND

- ◆ Found U.S.G.L.O brass cap
- 2" x 2" x 60" wooden post

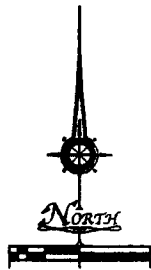

AMC442469

U.S. MINERAL SURVEYORS REGISTERED LAND SURVEYORS IN COLORADO ALASKA, ARIZONA, NEVADA, UTAH		SOUTHWEST LAND SURVEYING LLC 1315 Sherman St., Silverton, CO 81432 (970) 387-0603 Silverton (970) 874-3880, Durango (970) 874-0883, Aztec EMAIL: lmsurvey@swlandco.com	
PLAN SCALE: _____ FIELD CREW: _____ DRAFTER: _____ DATE: _____	SURVEYOR: _____ CHECKED: _____ APPROVED: _____	BD 1-5 Located in Sections 26 & 27 T. 23 N., R. 18 W., Gila & Salt River B.M.	
		Emerald Copper Corp. 1500 Lincoln Blvd., Suite 1500 Denver, Colorado 80202	

Input Parameters for Geographic Report with Land

System Id = CR

Admin State = AZ

Geo State =

Casetype Begins With

Case Disp Txt = AUTHORIZED, CANCELLED, EXPIRED, PENDING, REJECTED, RELINQUISHED, WITHDRAWN

Mer Twp Rng =

Section =

Mtrs = 14 0230N 0180W 022, 14 0230N 0180W 023, 14 0230N 0180W 026, 14 0230N 0180W 027, 14 0230N 0180W 999

Commodity =

Commodity Txt =

Pending Org =

Pend Org Decode =

Total Rows Returned: 32

RUN TIME: 08:43 AM

UNITED STATES DEPARTMENT OF INTERIOR
BUREAU OF LAND MANAGEMENT
GEOGRAPHIC REPORT WITH LAND
Sorted by Serial Number

RUN DATE: 03/13/2017
Page 1 of 5

Adm State: AZ

Serial Number: AZA 000740
Total Case Acres: 6.060

<u>Casetype</u>	<u>Case Disp</u>	14	0230N	0180W	<u>Sect</u>	<u>Sur Typ</u>	<u>Sur Num</u>	<u>Suff</u>	<u>Subdivision</u>	<u>Act Pend</u>
287300	AUTHORIZED				022	ALIQ			W2NE,E2SW,SENW;	

Serial Number: AZA 005877
Total Case Acres: 39.250

<u>Casetype</u>	<u>Case Disp</u>	14	0230N	0180W	<u>Sect</u>	<u>Sur Typ</u>	<u>Sur Num</u>	<u>Suff</u>	<u>Subdivision</u>	<u>Act Pend</u>
286203	AUTHORIZED				022	MNR		1	W2W2W2;	

Serial Number: AZA 020658
Total Case Acres: 0.855

<u>Casetype</u>	<u>Case Disp</u>	14	0230N	0180W	<u>Sect</u>	<u>Sur Typ</u>	<u>Sur Num</u>	<u>Suff</u>	<u>Subdivision</u>	<u>Act Pend</u>
285003	AUTHORIZED				022	ALIQ			SE;	

Serial Number: AZA 022631
Total Case Acres: 63.100

<u>Casetype</u>	<u>Case Disp</u>	14	0230N	0180W	<u>Sect</u>	<u>Sur Typ</u>	<u>Sur Num</u>	<u>Suff</u>	<u>Subdivision</u>	<u>Act Pend</u>
281001	AUTHORIZED				023	LOTS			10;	
					026	ALIQ			NE,SENW,SW;	

Serial Number: AZA 028693
Total Case Acres: 6.470

<u>Casetype</u>	<u>Case Disp</u>	14	0230N	0180W	<u>Sect</u>	<u>Sur Typ</u>	<u>Sur Num</u>	<u>Suff</u>	<u>Subdivision</u>	<u>Act Pend</u>
286200	AUTHORIZED				023	LOTS			10;	
					026	ALIQ			NE,SW;	
						MNR		1	SESENW;	

RUN TIME: 08:43 AM

UNITED STATES DEPARTMENT OF INTERIOR
BUREAU OF LAND MANAGEMENT
GEOGRAPHIC REPORT WITH LAND
Sorted by Serial Number

RUN DATE: 03/13/2017
Page 2 of 5

Adm State: AZ

Serial Number: AZA 028788
Total Case Acres: 2.000

<u>Casetype</u>	<u>Case Disp</u>	14	0230N	0180W	<u>Sect</u>	<u>Sur Typ</u>	<u>Sur Num</u>	<u>Suff</u>	<u>Subdivision</u>	<u>Act Pend</u>
380913	EXPIRED				026	MNR		1	NWNESE;	

Serial Number: AZA 029134
Total Case Acres: 4.600

<u>Casetype</u>	<u>Case Disp</u>	14	0230N	0180W	<u>Sect</u>	<u>Sur Typ</u>	<u>Sur Num</u>	<u>Suff</u>	<u>Subdivision</u>	<u>Act Pend</u>
380913	EXPIRED				026	MNR		1	W2W2SE;	

Serial Number: AZA 030121
Total Case Acres: 0.040

<u>Casetype</u>	<u>Case Disp</u>	14	0230N	0180W	<u>Sect</u>	<u>Sur Typ</u>	<u>Sur Num</u>	<u>Suff</u>	<u>Subdivision</u>	<u>Act Pend</u>
286203	AUTHORIZED				022	ALIQ MNR		1	NWSW; SWSWSWSW;	Y Y

Serial Number: AZA 031567
Total Case Acres: 7.925

<u>Casetype</u>	<u>Case Disp</u>	14	0230N	0180W	<u>Sect</u>	<u>Sur Typ</u>	<u>Sur Num</u>	<u>Suff</u>	<u>Subdivision</u>	<u>Act Pend</u>
285003	AUTHORIZED				022	MNR			W2W2W2W2W2;	

Serial Number: AZA 032473
Total Case Acres: 13.044

<u>Casetype</u>	<u>Case Disp</u>	14	0230N	0180W	<u>Sect</u>	<u>Sur Typ</u>	<u>Sur Num</u>	<u>Suff</u>	<u>Subdivision</u>	<u>Act Pend</u>
287001	AUTHORIZED				022	MNR			W2W2W2W2W2;	

RUN TIME: 08:43 AM

UNITED STATES DEPARTMENT OF INTERIOR
BUREAU OF LAND MANAGEMENT
GEOGRAPHIC REPORT WITH LAND
Sorted by Serial Number

RUN DATE: 03/13/2017
Page 3 of 5

Adm State: AZ

Serial Number: AZA 032476
Total Case Acres: 42.190

<u>Casetype</u>	<u>Case Disp</u>	14	0230N	0180W	<u>Sect</u>	<u>Sur Typ</u>	<u>Sur Num</u>	<u>Suff</u>	<u>Subdivision</u>	<u>Act Pend</u>
281001	AUTHORIZED				022	MNR			E2E2NENENE;	

Serial Number: AZA 033319
Total Case Acres: 15.630

<u>Casetype</u>	<u>Case Disp</u>	14	0230N	0180W	<u>Sect</u>	<u>Sur Typ</u>	<u>Sur Num</u>	<u>Suff</u>	<u>Subdivision</u>	<u>Act Pend</u>
285003	AUTHORIZED				022	ALIQ MNR			NWSE,SESE; NESWSE;	
					023	FF			SWSWSWSWSWSW;	
					026	ALIQ MNR			SWNE,NWNW; SWNENW;	

Serial Number: AZA 035618
Total Case Acres: 423.000

<u>Casetype</u>	<u>Case Disp</u>	14	0230N	0180W	<u>Sect</u>	<u>Sur Typ</u>	<u>Sur Num</u>	<u>Suff</u>	<u>Subdivision</u>	<u>Act Pend</u>
380910	AUTHORIZED				023	ALIQ			E2;	
					026	ALIQ			E2;	

Serial Number: AZA 035723
Total Case Acres: 2.414

<u>Casetype</u>	<u>Case Disp</u>	14	0230N	0180W	<u>Sect</u>	<u>Sur Typ</u>	<u>Sur Num</u>	<u>Suff</u>	<u>Subdivision</u>	<u>Act Pend</u>
286203	AUTHORIZED				023	FF			MS4592;	
					026	FF MNR			MS4592; NENWNE;	

Serial Number: AZA 035757
Total Case Acres: 10.707

<u>Casetype</u>	<u>Case Disp</u>	14	0230N	0180W	<u>Sect</u>	<u>Sur Typ</u>	<u>Sur Num</u>	<u>Suff</u>	<u>Subdivision</u>	<u>Act Pend</u>
285003	AUTHORIZED				023	MS	4592			

RUN TIME: 08:43 AM

UNITED STATES DEPARTMENT OF INTERIOR
BUREAU OF LAND MANAGEMENT
GEOGRAPHIC REPORT WITH LAND
Sorted by Serial Number

RUN DATE: 03/13/2017
Page 4 of 5

Adm State: AZ

026 MS 4592

Serial Number: AZA 035936
Total Case Acres: 21.818

<u>Casetype</u>	<u>Case Disp</u>	14	0230N	0180W	<u>Sect</u>	<u>Sur Typ</u>	<u>Sur Num</u>	<u>Suff</u>	<u>Subdivision</u>	<u>Act Pend</u>
288100	PENDING				023	FF			M.S. 4592;	Y
					026	ALIQ			NE,SENW,SW;	Y

Serial Number: AZA 036383
Total Case Acres: 5.000

<u>Casetype</u>	<u>Case Disp</u>	14	0230N	0180W	<u>Sect</u>	<u>Sur Typ</u>	<u>Sur Num</u>	<u>Suff</u>	<u>Subdivision</u>	<u>Act Pend</u>
371511	PENDING				022	ALIQ			SW;	

Serial Number: AZAR 0032609
Total Case Acres: 19.977

<u>Casetype</u>	<u>Case Disp</u>	14	0230N	0180W	<u>Sect</u>	<u>Sur Typ</u>	<u>Sur Num</u>	<u>Suff</u>	<u>Subdivision</u>	<u>Act Pend</u>
287300	AUTHORIZED				026	ALIQ			NE,SENW,SW;	Y

Serial Number: AZAR 0033296
Total Case Acres: 19.324

<u>Casetype</u>	<u>Case Disp</u>	14	0230N	0180W	<u>Sect</u>	<u>Sur Typ</u>	<u>Sur Num</u>	<u>Suff</u>	<u>Subdivision</u>	<u>Act Pend</u>
285003	AUTHORIZED				023	LOTS			10;	
					026	ALIQ			W2NE,NESW,S2SW,SENW;	

Serial Number: AZPHX 0034352
Total Case Acres: 424.177

<u>Casetype</u>	<u>Case Disp</u>	14	0230N	0180W	<u>Sect</u>	<u>Sur Typ</u>	<u>Sur Num</u>	<u>Suff</u>	<u>Subdivision</u>	<u>Act Pend</u>
285003	AUTHORIZED				022	ALIQ			NENE;	
					023	ALIQ			NESW,S2SW,SWSE;	
						LOTS			5,6,9,10;	

RUN TIME: 08:43 AM

UNITED STATES DEPARTMENT OF INTERIOR
BUREAU OF LAND MANAGEMENT
GEOGRAPHIC REPORT WITH LAND
Sorted by Serial Number

RUN DATE: 03/13/2017
Page 4 of 5

Adm State: AZ

026 MS 4592

Serial Number: AZA 035936
Total Case Acres: 21.818

<u>Casetype</u>	<u>Case Disp</u>	14	0230N	0180W	<u>Sect</u>	<u>Sur Typ</u>	<u>Sur Num</u>	<u>Suff</u>	<u>Subdivision</u>	<u>Act Pend</u>
288100	PENDING				023	FF			M.S. 4592;	Y
					026	ALIQ			NE,SENW,SW;	Y

Serial Number: AZA 036383
Total Case Acres: 5.000

<u>Casetype</u>	<u>Case Disp</u>	14	0230N	0180W	<u>Sect</u>	<u>Sur Typ</u>	<u>Sur Num</u>	<u>Suff</u>	<u>Subdivision</u>	<u>Act Pend</u>
371511	PENDING				022	ALIQ			SW;	

Serial Number: AZAR 0032609
Total Case Acres: 19.977

<u>Casetype</u>	<u>Case Disp</u>	14	0230N	0180W	<u>Sect</u>	<u>Sur Typ</u>	<u>Sur Num</u>	<u>Suff</u>	<u>Subdivision</u>	<u>Act Pend</u>
287300	AUTHORIZED				026	ALIQ			NE,SENW,SW;	Y

Serial Number: AZAR 0033296
Total Case Acres: 19.324

<u>Casetype</u>	<u>Case Disp</u>	14	0230N	0180W	<u>Sect</u>	<u>Sur Typ</u>	<u>Sur Num</u>	<u>Suff</u>	<u>Subdivision</u>	<u>Act Pend</u>
285003	AUTHORIZED				023	LOTS			10;	
					026	ALIQ			W2NE,NESW,S2SW,SENW;	

Serial Number: AZPHX 0034352
Total Case Acres: 424.177

<u>Casetype</u>	<u>Case Disp</u>	14	0230N	0180W	<u>Sect</u>	<u>Sur Typ</u>	<u>Sur Num</u>	<u>Suff</u>	<u>Subdivision</u>	<u>Act Pend</u>
285003	AUTHORIZED				022	ALIQ			NENE;	
					023	ALIQ			NESW,S2SW,SWSE;	
						LOTS			5,6,9,10;	

RUN TIME: 08:43 AM

Adm State: AZ

**UNITED STATES DEPARTMENT OF INTERIOR
BUREAU OF LAND MANAGEMENT
GEOGRAPHIC REPORT WITH LAND
Sorted by Serial Number**

**RUN DATE: 03/13/2017
Page 5 of 5**

026 ALIQ

NE,NENW,N2SE,SESE;

TOWNSHIP 23 NORTH RANGE 18 WEST OF THE GILA AND SALT RIVER MERIDIAN, ARIZONA

MOHAVE COUNTY
KINGMAN FIELD OFFICE

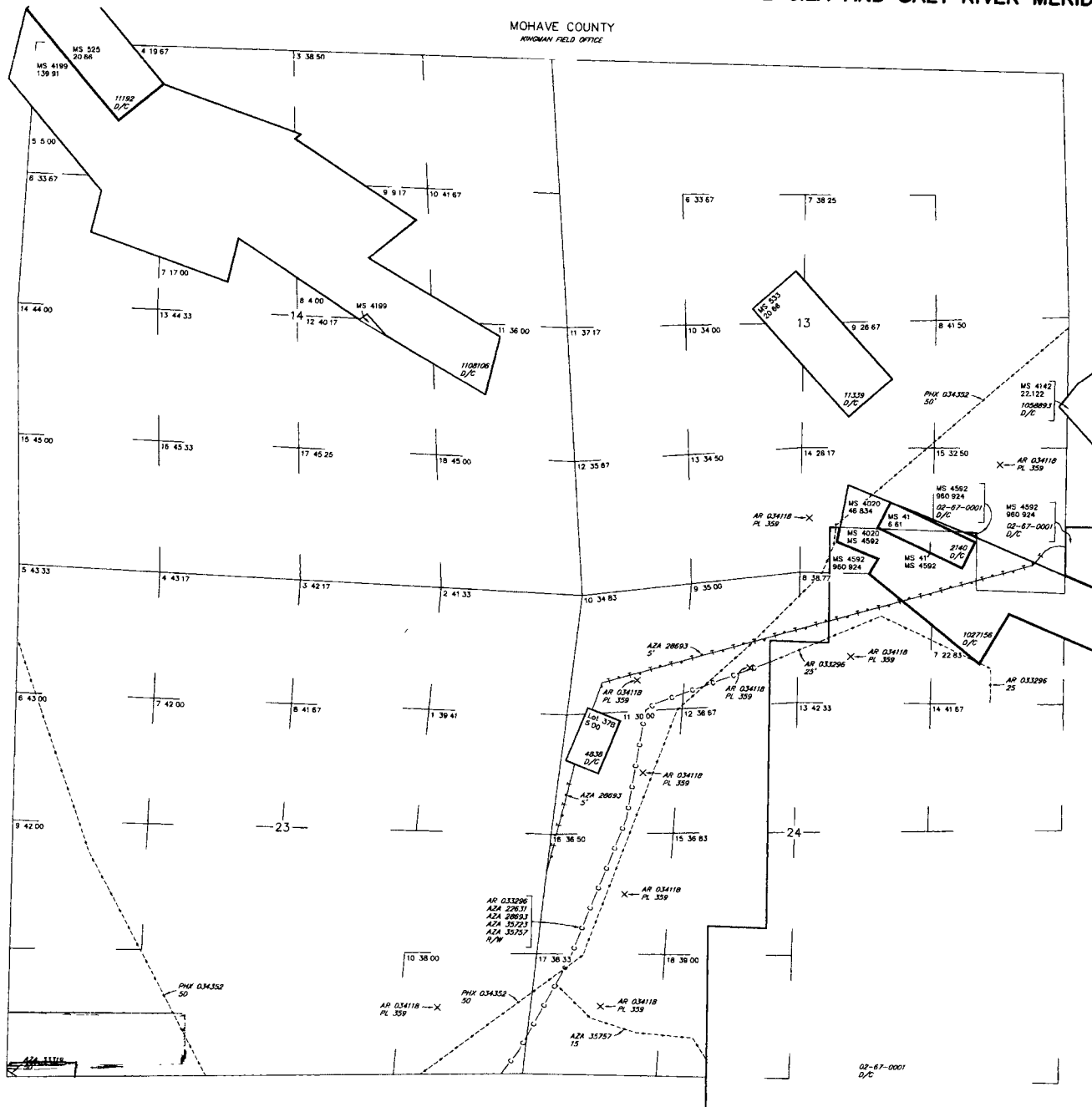

STATUS OF PUBLIC DOMAIN
LAND AND MINERAL TITLES

MTP
SUPPL SECS 13,14,23,24

INDEX TO SEGREGATED TRACTS				
RESURVEY	ORIGINAL SURVEY			
TRACT NO	T	R	SEC	SUBDIVISION

FOR ORDERS AFFECTING DISPOSAL OR USE OF
UNIDENTIFIED LANDS WITHDRAWN FOR CLASSIFICATION,
MINERALS, WATER AND/OR OTHER PUBLIC PURPOSES,
REFER TO INDEX OF MISCELLANEOUS DOCUMENTS

Grazing Dist No 2

MDS 452 NW
454 SE

AR 033143 R/W Pipeline 25'
Sec 24 Lot 7

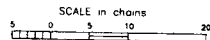

WARNING STATEMENT
This plot is the Bureau's Record of Title and should be used
only as a graphic display of the township survey data. Recor-
ders herein do not reflect title changes which may have been
affected by lateral movements of rivers or other bodies of water
Refer to the cadastral surveys for official survey information.

CURRENT TO	NW	GSR Mer
5-18-2015	ACAD	T 23 N
		R 18 W

NO 5

SEAL

441

PRESS FIRMLY TO SEAL



1007



85004

U.S. POSTAGE
PAID
DELTA, CO
81416
MAR 03 17
AMOUNT

\$23.75

R2304M114316-03



This envelope is made from post-consumer waste. Please recycle - again.

PRIORITY ★ MAIL ★ EXPRESS™

OUR FASTEST SERVICE IN THE U.S.

WHEN USED INTERNATIONALLY,
A CUSTOMS DECLARATION
LABEL MAY BE REQUIRED.



EP13F July 2013 OD: 12.5 x 9.5



PS1000100006

VISIT US AT USPS.COM®
ORDER FREE SUPPLIES ONLINE



EL591274297US

INTERNATIONAL USE



PRIORITY ★ MAIL ★ EXPRESS™

WRITE FIRMLY WITH BALLPOINT PEN
READ SURFACE TO MAKE ALL COPIES LEGIBLE.

CUSTOMER USE ONLY

FROM: (PLEASE PRINT) _____ PHONE () _____

PAYMENT BY ACCOUNT (if applicable)

DELIVERY OPTIONS (Customer Use Only)

SIGNATURE REQUIRED Note: The mailer must check the "Signature Required" box if the mailer: 1) Requires the addressee's signature; OR 2) Purchases additional insurance; OR 3) Purchases COD service; OR 4) Purchases Return Receipt service. If the box is not checked, the Postal Service will leave the item in the addressee's mail receptacle or other secure location without attempting to obtain the addressee's signature on delivery.

Delivery Options

No Saturday Delivery (delivered next business day)

Sunday/Holiday Delivery Required (additional fee, where available*)

10:30 AM Delivery Required (additional fee, where available*)

*Refer to USPS.com® or local Post Office™ for availability.

TO: (PLEASE PRINT) _____ PHONE () _____

BLM
ARIZONA STATE OFFICE
ONE NORTH CENTRAL AVENUE
SUITE 800
PHOENIX AZ 85004-4422

ZIP + 4® (U.S. ADDRESSES ONLY)

800-4-4422

■ For pickup or USPS Tracking™, visit USPS.com or call 800-222-1811.
■ \$100.00 Insurance included.

ORIGIN (POSTAL SERVICE USE ONLY)

1-Day 2-Day Military DPO

PO/ZIP Code 7416	Scheduled Delivery Date (MM/DD/YY) 3/4/17	Postage \$ 23.75	
Date Accepted (MM/DD/YY) 2/21/17	Scheduled Delivery Time <input type="checkbox"/> 10:30 AM <input type="checkbox"/> 3:00 PM <input type="checkbox"/> 12 NOON	Insurance Fee \$ -	COD Fee \$ -
Time Accepted 11:29 AM	<input type="checkbox"/> AM <input checked="" type="checkbox"/> PM	Return Receipt Fee \$ -	Live Animal Transportation Fee \$ -
Weight 6 lbs. 6 oz.	<input type="checkbox"/> Flat Rate \$ -	Sunday/Holiday Premium Fee \$ -	Total Postage & Fees \$ 23.75
Acceptance Employee Initials		\$	

DELIVERY (POSTAL SERVICE USE ONLY)

Delivery Attempt (MM/DD/YY)	Time <input type="checkbox"/> AM <input type="checkbox"/> PM	Employee Signature
Delivery Attempt (MM/DD/YY)	Time <input type="checkbox"/> AM <input type="checkbox"/> PM	Employee Signature

LABEL 11-B, SEPTEMBER 2015 PSN 7690-02-000-9996 3-ADDRESSEE COPY



UNITED STATES POSTAL SERVICE

This packaging is the property of the U.S. Postal Service® and is provided solely for use in sending Priority Mail Express™ shipments. Misuse may be a violation of federal law. This packaging is not for resale. EP13F © U.S. Postal Service; July 2013. All rights reserved.

PRIORITY ★ MAIL ★ EXPRESS™



FLAT RATE ENVELOPE
ONE RATE ★ ANY WEIGHT*

RECEIVED
DLH AZ STATE OFFICE
2011 MAR -7 A 9:14
PHOENIX, ARIZONA



PS 10001000006

EP13F July 2013
OD: 12.5 x 9.5



* Money Back Guarantee to U.S., select APO/FPO/DPO, and select International destinations. See DMM and IMM at pe.usps.com for complete details.
* For International shipments, the maximum weight is 4 lbs.